WEATHER PREDICTION.
For Newark and Vicinity: Cloudy and warmer tonight; showers.

THE NEWARK ADVOCATE.

READ THE "WANTS"
It will pay you to read the Want Ads on Page Three today.

VOLUME 57—NUMBER 37. NEWARK, OHIO, TUESDAY EVENING, NOVEMBER 6, 1906. TEN CENTS A WEEK.

BALLOTS FALLING IN MANY STATES OF UNION TODAY

FINE WEATHER PREVAILS AND BIG VOTE WAS CAST IN EARLY MORNING.

ARRESTS IN NEW YORK CITY

Washington Clerk Voted In Wrong Precinct in Indianapolis and Was Arrested For It.

Cincinnati, Nov. 6—The weather is favorable to a heavy vote. The rapidtiy with which the vote is being cast indicates "straight" ballots.

Columbus, Nov. 6—Ideal election weather prevails here. Much "scratching" is being done by the early voters. It is believed this will help Hoskins.

Toledo, Nov. 6—Ballots are being freely "scratched" here. In 10 precincts over one-third of the registered vote was cast before 8 a. m. The scratching is regarded by the independents as a favorable sign.

Cleveland, Nov. 6—Fair weather prevails. The early vote was light. Much "scratching" is being done.

New York, No. 6—A record breaking vote is being polled here. Sixteen arrests were made in the first hour for illegal voting. There is very little ticket splitting apparently.

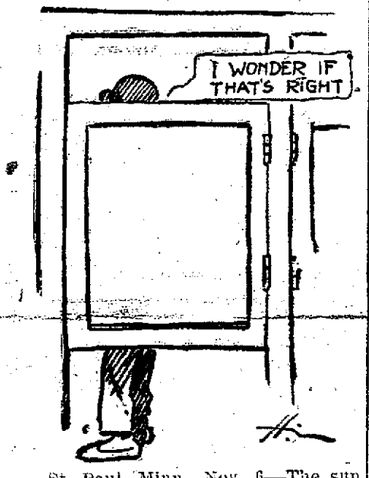

St. Paul, Minn., Nov. 6—The sun is shining and the temperature warm today. Indications are for a large vote throughout the state.

Chicago, Nov. 6—The voting is so heavy and scratching so persistent that the polling places were swamped for hours after they opened today.

Salt Lake, Utah, Nov. 6—The weather is clear and frosty. The indications are for a heavy early vote. Five tickets are in the field after the dirtiest campaign ever waged in Utah.

St. Louis, Nov. 6—The weather is favorable. The fairest election in many years is promised as a result of the strict orders of Governor Folk.

Detroit, Nov. 6—Fine weather prevails coupled with a keen interest over the mayoralty and street railway franchise contests. A big early vote was cast.

Indianapolis, Nov. 6—Weather conditions are fine. The only question is as to the size of the Republi-

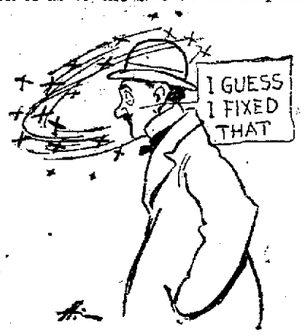

can pluralty. One hundred and fifty voting machines are being used in this city. Harry McFarland a government employe of Washington, voted in the wrong precinct this morning and was arrested.

Des Moines, Iowa, Nov. 6—The weather is fair, over most of the state. A heavy vote is being cast.

Sioux Falls, S. D., Nov. 6—Election day is warm and balmy A heavy vote was polled early.

Austin, Tex., Nov. 6—Election day in Texas is generally fair and warm. Early voting was light.

Oklahoma City, Okla., Nov. 6—The weather is clear and warm. Voting for constitutional delegates began at 7 a. m.

Washington, Nov. 6—With the exception of Secretary Hitchcock every cabinet official is absent from his post of duty today on campaign missions or to vote. Several will reach Washington in time to receive the returns with the President at the White House tonight. It is estimated that 3000 clerks returned home to vote. Five hundred of these went to New York.

Fargo, N. D., Nov. 6—The weather is rainy and warm. Increased Republican majorities are expected.

ADVOCATE WILL FLASH RETURNS ON SCREEN FROM SPECIAL WIRE TONIGHT AND EVERYBODY IS INVITED TO COME

With special Western Union telegraph wires running direct to the Advocate editorial rooms, with special correspondents in every section of Licking county and in the county seats of the Seventeenth Congressional district, with local and long distance telephone service and with an up to date stereopticon outfit the Advocate tonight will be able to present to the people of Newark quick, accurate and complete election returns.

Bulletins will be posted at the Advocate office and will also be projected upon a huge screen in front of the Advocate office where everybody may see and read them.

These bulletins will be placed upon the screen immediately after they are taken from the telegraph and telephone wires in the Advocate office and will include the news of the county, state and nation. Interest here aside from the result of the county election, largely centers upon the race between Messrs. Ashbrook and Smyser for Congress, and upon the results in the states of New York, Massachusetts and Pennsylvania. Figures on these contests will be given special prominence in the bulletin service the Advocate proposes to give the people here this evening.

No expense has been spared to make this the most complete and quickest service ever given in Newark. Hot from the wires the news will be flashed upon the big screen before messengers have time to leave the telegraph offices with the "flimsy" for other places about town. Everybody is invited to West Main street tonight.

TROUBLE IN MEMPHIS

Memphis, Tenn., Nov. 6.—Every policeman in the city defied the orders of Mayor Malone today and obeyed the commands of Vice Mayor Walsh. Governor Cox will be compelled to call out the militia to assume control of the election. Malone is supporting the reform legislative ticket and Walsh is with the liberals. The mayor has the power in time when there is danger of riot to assume control of the police. When he tried to do so and reassign the patrolmen, Chief O'Haver refused to order his men to obey. The chief was suspended and Captain Perry was appointed. The chief's men then walked out. Cox sides with the Malone element. After being chief less than two hours, Perry resigned because he could not get the patrolmen to obey him. He was previously suspended by O'Haver, who claims his suspension as chief was not legal.

PRESIDENT

Took Just Fifteen Seconds to Vote at Oyster Bay This Morning—Snap Shot Taken.

Oyster Bay, N. Y., Nov. 6.—President Roosevelt set an example to his countrymen in expeditious voting when he cast his ballot here today. He was in the voting booth just 15 seconds and it was a safe bet when he emerged that he had voted a straight Republican ticket. If he had wanted to do any scratching there would not have been time for it. As the President stepped inside the railing Inspector James J. Mills announced in a loud voice "Theodore Roosevelt takes ballot No. 94."

Roosevelt passed into the first canvass election booth and dodged out again so quickly that it seemed hardly possible that he voted at all. Secretary Loeb followed the President.

Just as Roosevelt emerged from the election booth a photographer let off a flash light powder with a report like a cannon. Every one in the room "ducked" and the President remarked with a loud laugh: "That must have been an anarchist."

Roosevelt shook hands all round with those in the polling place and then went for a drive. At 10:30 o'clock he boarded the special train on his trip back to Washington.

FINAL CLAIMS OF CAMPAIGN MANAGERS

State Ticket in Ohio Almost Lost Sight of in Scramble for Congressmen Today.

Columbus, O., Nov. 6.—All the claims heretofore made or made before the returns come in are being decided by the voters of Ohio at the ballot box.

The bitterest fight in the state is probably that in Hamilton county over the circuit and common pleas judges. The Democrats were aided by the Citizens' Municipal party. Both nominated the same judicial ticket and united in attacking what they termed "boss-made judges." This attack was aimed at George B. Cox, who announced his retirement as Republican leader after the election last year.

Local fights and contests over the congressional delegation combined to take some attention away from the state tickets. The Democratic chairman, H. C. Garber, claims a plurality of 19,000 for his ticket with gains in congress, while Senator Dick, chairman of the Republican committee, maintains that his party will not only retain all of its own congressmen but will also keep the Democratic districts won two years ago.

Interest in the Republican demand that President Roosevelt be given a Republican congress was intensified when a telegram was given out at Cincinnati in which the president advised his son-in-law, Congressman Longworth, to have printed what Secretary Root said of him and what he had written to Congressman Watson as a means of showing the president's desire for a Republican house.

In Pennsylvania.

Philadelphia, Nov. 6. — "Edwin S. Stuart will be elected governor of Pennsylvania by at least 50,000 majority," said Chairman Andrews of the Republican state committee. "Lewis Emery, Jr., will be chosen governor of this state by a majority of 100,000," said Chairman Niles of the Lincoln committee. Aside from the foregoing statements there is absolutely nothing upon which to base a prediction as to the final result with the exception of the fusion vote in 1905, when Berry, the fusion candidate, carired the state by nearly 90,000 majority.

In New York.

New York, Nov. 6.—Republicans at state headquarters confidently expect a plurality of not less than 200,000 for the Republican ticket. Managers of the Independence league and Democratic joint campaign expect to have 150,000 votes to spare in Greater New York, to which they add a plurality of 50,000 above the Harlem river. In spite of the confidence expressed on both sides none deny that never before could party lines be less relied on to deliver the regular vote.

In Kentucky.

Louisville, Ky., Nov. 6.—Senator James B. McCreary claims a majority in the senatorial primary over Governor Beckham of 23,000. Governor Beckham's managers say the governor will succeed to McCreary's seat by 24,000. Samuel W. Hager, who is running for governor against N. B. Hays, gave out a statement saying he will win in the primary by 31,460. The races in several of the congressional districts promise to be close.

MEN AROUND WHOM THE POLITICAL STORMS ARE CENTERED.

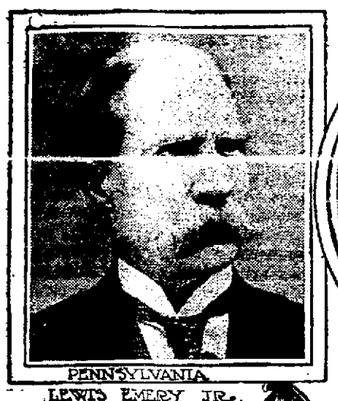
PENNSYLVANIA
LEWIS EMERY JR.

RHODE ISLAND
GEORGE H. UTTER

MASSACHUSETTS
JOHN B MORAN

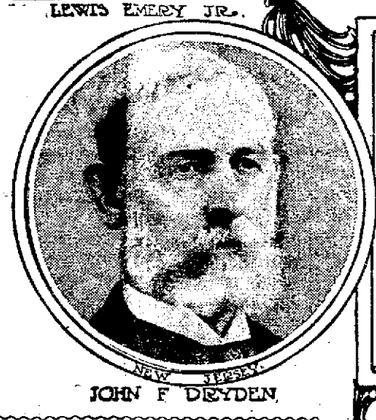
NEW JERSEY
JOHN F DRYDEN

OHIO
SEN JOSEPH B FORAKER

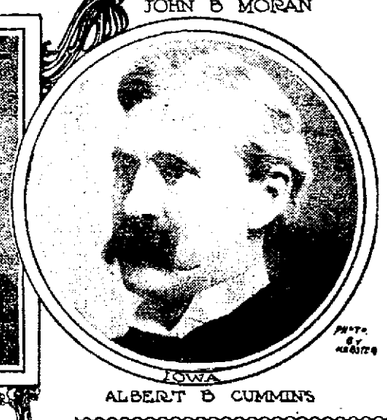
IOWA
ALBERT B CUMMINS

CHARLES DICK
OHIO

SMITH ACCUSES WIFE OF FIRING THE FATAL SHOT

WOMAN PLACED UNDER ARREST AT XENIA CHARGED WITH THE CRIME.

EXPLAINS THE SHOOTING

By Saying She and Husband Were Scuffling Over Possession of the Revolver.

Xenia, O., Nov. 6.—Albert Smith, 49, who lived near this city, died at eight o'clock this morning as the result of a pistol shot which he claimed was inflicted by his wife. It is thought that while crazed with cocaine she committed the act. She claims that they were scuffling over a revolver which he was attempting to get away from her, when it was accidentally discharged. In Smith's statement to the prosecuting attorney, he claimed that she sat on the doorstep and deliberately shot him. He was a white man but his wife was a mulatto. He claimed that his wife had often made threats against him and they had frequently quarrelled. On Sunday morning she says he drove her away from home. She returned home late that night and the shooting occurred Monday morning. The woman is under arrest.

MINER IS KILLED.

Vincennes, Ind., Nov. 6—By the premature explosion of powder in the Prospect Hill mine this morning Henry Dietz (37 years old, was fatally burned. The room in which he was working was wrecked.

EARLY RETURNS EXPECTED FROM NEW YORK TONIGHT

New York, Nov. 6—The result of today's election may be known earlier after the polls close than was ever the case in a general election in this state. The use of voting machines in all the large cities and most of the smaller cities and towns up-state will make it possible to break all records in announcing the result.

The polls will close at 5 o'clock, and five minutes later the result should be known in 175 large cities and towns.

Allowing ample time for telegraphing these returns to this city, the upstate result should be known here by 6 o'clock.

HARRY THAW READY FOR AN EARLY TRIAL.

New York, Nov. 6—"My trial cannot come too quick for me. I expect a quick vindication."

This was Harry K. Thaw's written reply to a query sent to his cell concerning a report that he might be put on trial during the present week for the murder of Sanford White.

Assistant District Attorney Smyth said that he is not at all sure that Thaw's trial would begin this week. It is generally believed by those who are close to both sides that neither the district attorney nor Thaw's lawyers are ready to go on with the case immediately.

JUDGE PINCKNEY STOPS SWEATING BY THE POLICE

PRISONER SAYS THAT OFFICERS WOULD NOT ALLOW HIM TO SLEEP.

SHINS KICKED BY THE CHIEF

Leonard Leopold Declares He Had No Part in the Murder of Margaret Leslie, Actress.

Chicago, Nov. 6—Judge Pinckney has put an end to the "sweat box" examination of Leonard Leopold by Chief Collins.

He sustained the charges set up by Attorney Robert E. Cantwell that the methods employed by the police were illegal.

He then granted a writ of habeas corpus removing the man accused of the death of Margaret Leslie from the hands of the police and placing him in the county jail in charge of the sheriff.

When taken before Judge Pinckney, Leopold made charges of violence and intimidation against the police wihch startled the court. He declared that in the course of the "sweat box" inquisition Chief Collins kicked him on the shins, that Police Attorney Frank D. Comerford called him a "strangler" and "murderer," and shook his fist in his face, while Assistant Chief Schuettler cursed and threatened to beat him.

Chief Collins, he said, refused his request to be allowed the advice of a lawyer, and also refused to allow him to see his father.

Comerford he said, accused him of being a "dope fiend," which, Leopold said he disproved by baring his arms and showing that they did not bear marks of the hypodermic needle.

The police would not allow him to sleep, he charged. He said since his arrival from Wausau, Wis., Saturday, he had had practically no sleep.

Judge Pinckney asked Leopold if he had admitted the truth of any of the statements made in Howard Nicholas' confession. Leopold declared he had not.

"I had no part in the Margaret Leslie murder," he declared. "I sold the diamonds that Nicholas gave me to sell, but I did not know he had killed a woman to get them."

When Attorney Comerford introduced Nicholas' written confession in evidence Attorney Cantwell said:

"Nicholas has repudiated that. He says it was obtained by the same methods you have been trying on Leopold. Nicholas will take the stand and swear that his confession was extorted from him and is not true."

A NOVEL SCHEME TO OVERCOME MEAT FAMINE

Berlin, Nov. 6.—Charlottenberg, an aristocratic suburb, has hit upon a novel scheme to overcome the meat famine. It has proposed to go into the hog raising business on a large scale. The municipality is preparing to collect thousands of swine and fatten them on the household garbage. It is expected the example will be widely followed. Charlottenberg besides the royal palaces, contains more mansions than any other town in Germany.

CANDIDATES FOR CONGRESS IN WHOM THERE IS NATIONAL INTEREST.

JOSEPH G CANNON
ILLINOIS

JOHN SHARP WILLIAMS
MISSISSIPPI

JOHN DALZELL
PENNSYLVANIA

WILLIAM SULZER
NEW YORK

J. W. WADSWORTH
NEW YORK

W. BOURKE COCKRAN
NEW YORK

FINE WEATHER IN NEWARK ON ELECTION DAY

HEAVY VOTE POLLED DURING THE EARLY HOURS AND MUCH "SCRATCHING."

NO DISORDER HAS OCCURRED

Advocate Reporters Visited Each Precinct in City Between 2 and 3 p. m.—The Vote.

NEWARK VOTE CAST UP TO 3 O'CLOCK TODAY.

		1905	1906
First Ward	A	303	256
" "	B	310	220
" "	C	254	204
Second Ward	A	238	202
" "	B	353	265
" "	C	272	214
" "	D	186	184
Third Ward	A	314	291
" "	B	185	140
" "	C	293	224
" "	D	262	186
Fourth Ward	A	213	187
" "	B	246	209
" "	C	284	281
" "	D	279	242

The falling off of votes this year over last will average, in the fifteen precincts, about 40 to the precinct less than at 3 o'clock on election day last year.

Election day opened with a heavy fog and indications for a gloomy, cloudy day, but before the sun was many hours high the fog was dissipated and the November day resolved itself into one of the most delightful of the entire fall.

Newark voters were up and at it early and during the first few hours a heavy vote was polled. The party committees had the usual force of men stationed at each voting precinct and Chief Sheridan had his officers at all of the voting precincts to preserve order.

Up to the hour of going to press, 3:30 this afternoon, no disorder of

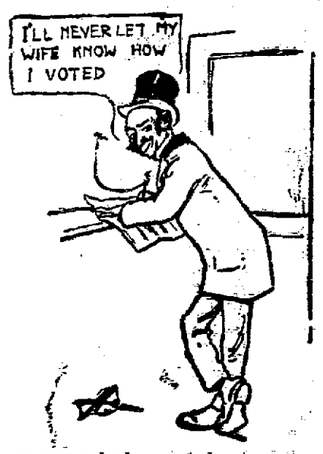

consequence had occurred.

In many of the precincts there seems to be an unusually large number of "mixed" tickets voted. One can vote a "straight" ticket in a fraction of a minute, but in many instances the voters remain a minute or more in the election booths. According to a press dispatch from Oyster Bay the President voted this morning in just 15 seconds. He probably voted "straight."

Notwithstanding the number of scratched tickets the election board believes tonight's returns will be received in good season, owing to the fact that the ticket is not long.

The Advocate will receive the lo-

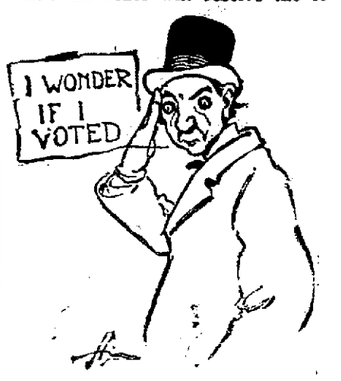

cal, state and national returns tonight by telegraph and telephone. Special Western Union wires run into the Advocate editorial rooms and from there the bulletins will be taken by an expert operator and flashed upon a big screen in front of the Advocate office. Everybody is invited to West Main street tonight to learn the result of today's voting.

Early Tuesday afternoon, Officers Swank and Scott arrested Jas. Donaldson and Jack Anderson, two Newark men, locked them up in the city prison charged with taking a rig

(Concluded on page 6, 3d col.)

NewspaperARCHIVE.com

MERIT MARK

Insures Honest Cigar Values.

THE American Cigar Co. has built up and is carrying on its business purely by *merit* of its cigars and the *preference* of cigar smokers—because it knows how to make the best cigars, has the facilities for making them, and *wants to* make them.

That it *does* make them you can easily prove with a critical test-smoke of any of these brands guaranteed by the "△" (Triangle A).

The NEW Cremo Cigar—5c.

represents the policy of giving improved values at lower cost, through our new scientific methods of manufacture. The best quality that can be produced and sold for 5c.—equals the average 3-for-25c. cigar.

You are safe in buying any brand bearing the "△" (Triangle A) merit mark.

The "△" (Triangle A) merit mark on the box is our guarantee.

Sold by all dealers who give good values

AMERICAN CIGAR COMPANY
Manufacturer
THE WEIFFENBACH CO., Distributor
Cleveland - Dayton - Toledo - Columbus

MADAME ZULA

Well Known Clairvoyant and Palmist Foretold Her Death—Prophecy Correct to the Day.

Marion, O., Nov. 6.—The last prophecy of Mrs. Mollie White, known throughout the country as Madame Zula a palmist and clairvoyant, was to set the date for her own death several weeks before it occurred. Her body was shipped to Coshocton, Ohio, for burial Monday.

"I will die Saturday, the third day of November," was the statement made by the fortune teller, according to the story told by one of her most intimate friends, a prominent Marion woman, who insisted that her identity be kept a secret. After making this prediction, Madame Zula closed the office where she had been engaging in clairvoyancy for more than two years, and prepared to move to secluded lodgings, where she could die without the knowledge of any of her acquaintances.

Some time ago Mrs Dickey, the widowed mother of Madame Zula, asked her daughter to return home. The palm reader preferred to remain here, however, and tell fortunes Immediately after her death the mother came here to take charge of the remains.

Hay's Hair Health STOPS Hair Falling

Breaking Off and Splitting

"About 8 months ago I had an attack of measles and about half of my hair came out. I became anxious about losing it all, so I sent for a sample of HAIR HEALTH and HARFINA SOAP, and after one application my hair stopped falling and is now in fine condition HAIR HEALTH is the finest HAIR TONIC I ever heard of.

"ANNA MILLER, Clayton, Wis."

HAIR HEALTH immediately stops Scalp Itch, removes Dandruff and cures all Scalp Diseases which cause **falling hair, feeds hair-roots, invigorates scalp** and starts new growth of thick silken hair. **LARGE 50c. BOTTLES. ALL DRUGGISTS,** or sent post-paid on receipt of 60c. by PHILO HAY SPEC. CO., Newark, N. J.

City Drug Store; Erman Drug Co., Johnson; Crayton; Hall; R. W. Smith

Fortunate Missourians.

"When I was a druggist at Livonia, Mo.," writes T. J. Dwyer, now of Graysville, Mo., "three of my customers were permanently cured of consumption by Dr. King's New Discovery, and are well and strong today. One was trying to sell his property and move to Arizona, but after using New Discovery a short time he found it unnecessary to do so. I regard Dr. King's New Discovery as the most wonderful medicine in existence." Surest Cough and Cold cure and Throat and Lung healer. Guaranteed by F. D. Hall, Druggist. 50c. and $1. Trial bottle free.

ANNUAL LINEN SALE
AT THE POWERS-MILLER CO
ALL THE WEEK.

A WHITE MAN

This Negro Wanted to Be, and His Despair Led Him to Death by the Suicide Route.

Owensboro, Ky., Nov 6.—The wish to be a white man instead of a negro operated so strongly on Sylvester Robinson, a mulatto, that he fired three shots into his breast in an attempt to commit suicide. Although one of the bullets touched the heart, Robinson has remained conscious, and made the statement that he preferred death to the prospect of being forced all of his life to associate with negroes.

Twelve hours after wounding himself he begged to be given a pistol that he might finish the work of self-destruction. He is a negro of ordinary intelligence, and has spent several years as a waiter in hotels. There is hardly a possibility of his recovery.

FATHER STRICKEN AS HIS CHILD DIES

Coshocton O. Nov. 6.—The family of Dr. W J Robert's of Newcomerstown, assistant surgeon on the Panhandle, is sadly afflicted. Rachel, the last of their children, died this week from pneumonia. She is the third child to die within three years. While the father was watching at the bedside of his dying baby, he was stricken with appendicitis and the operation had to be performed at just the hour the child died. The funeral occurred yesterday, but the father was too sick to take a last look at the little one.

The Argo public boasts of the largest w eld in the world It covers a litt re than 100 square miles.

SMEARED

Faces With Black, and, Holding up the Bank Cashier Made Off With $20,000.

Spring Valley, Ill., Nov. 6.—Robbery of the Farmers and Miners' Bank at Ladd, a coal mining town three miles north of this city, took place yesterday afternoon. At 2 o'clock two men drove up in a buggy. They were dressed as laborers and wore big slouch hats. One had his face smeared black and the other had a large piece of court plaster pasted on one side of his face.

Inside was James Hurly, the assistant cashier, alone, and a gun was thrust against his face ,with the orders to put up his hands or have his head blown off. His hands at once went up. He was bound and gagged, carried into a side room and locked up One of the robbers stood guard at the bank entrance, while the second went about leisurely, gathering up all the cash in the desk and vaults As there was a heavy miner's pay day on the first of the month the deposits were unusually heavy, and the haul netted the robbers, it is estimated, about $20,000, mostly in currency, which was placed in valise and the robbers drove away.

An hour later Cashier Zearing discovered the robbery and the police of all the neighboring towns were notified. At 5 o'clock last evening the robbers returned the rig they had hired of Liveryman Denny, at Peru, and he endeavored to arrest them, but they broke out of the barn, firing their revolvers at every one they saw, and escaped, going in the direction of La Salle.

H. I. M. is positively not a beverage or intoxicant but a strength producing tonic. 15c per bottle, two for 25c. Newark Liquor Co., 18 N. Park and 29 S. Park Place. Citizen phones 900 and 476. 2d3t

DRIVERS

For George Vanderbilt Struck for Higher Wages and Kept the Rich Man From Church.

Asheville, N. C. Nov. 6.—George W Vanderbilt, of Biltmore House finds himself in a dilemma. All his coachmen and drivers have gone on a strike, and he can get none to take their place. All the Asheville drivers and teamsters are on the side of the strikers, and have refused to help Mr. Vanderbilt out.

For two days the Vanderbilts have been cooped up at Biltmore House, five miles from Biltmore Village, and Mr. and Mrs. Vanderbilt were unable to get to church Sunday because of the strike. Mr. Vanderbilt takes up the collection at All Souls, at Biltmore, the church endowed by him. The strikers did not inform Mr. Vanderbilt of their intention until just before church time. Mr. Vanderbilt's household were ready to start for church and had ordered the carriage, but they were informed that there was no one to drive. Their church going was abandoned, as were also some social and business engagements of Mr. and Mrs. Vanderbilt for Monday

Mr. Vanderbilt's men sent a committee Saturday night to urge an increase in wages. The men also want shorter hours. Mr. Vanderbilt, it is claimed, has been cutting down expenses for the past year, doing away with hundreds of men on the estate, and virtually looking after things himself. He decided he would charge an admission to the Biltmore estate, whereas formerly admission had been free. The revenues from this source amount to about $5,000 a year. He formerly sent carriages every Sunday for the members of his Biltmore choir, but decided to cut this out.

Vanderbilt has been supplying Asheville with milk and butter and wood for years. The price of these has been advanced.

The strikers have left the estate and come into Asheville. They say they will await results.

No goods that bear trademarks in any way resembling a crescent can be landed in Turkey.

The Signs of Heart Trouble

You can Surely Secure Heart Health and Strength through Dr. Shoop's Restorative.

Heart weakness which can be dealt with at all is nerve weakness. Just as your hand trembles when its nerves are weak, when your heart nerves are weak your heart flutters and palpitates. Other signs are shortness of breath after slight exercise; fainting spells; pain or tenderness about the heart caused by irregular heart action; choking sensation as if the heart was in the throat; uneasy sensation in the chest, showing that the heart isn't working right; pain when you lie on one side—usually the left side, but frequently the right, painful and difficult breathing; smothered feeling. There is absolutely only one way to treat a weak heart. That is to bring back natural and permanent strength to its nerves. Can you imagine how anything else can be done? Dr. Shoop's Restorative will bring back the strengh to the heart nerves always. There is nothing in this remedy to stimulate; nothing that leads to reaction. The strength that it gives is natural and permanent. It is just the same strength as Nature gives to those who are well. Dr. Shoop's Restorative (Tablets or Liquid) creates strength which extends over the whole inside nerve system—it overcomes the cause of the trouble as well as the result. Sold by

For Weak Hearts

R. W. SMITH.

NOVA SCOTIA STORM

Dispatches Reaching Halifax Bring News of Wrecked Vessels—Five Men Are Lost.

Halifax, N. S., Nov 6.—Dispatches poured into this city bringing news of vessels wrecked or in distress, of wires prostrated and of damage done by gale and sea along the coasts of Nova Scotia, Cape Breton, New Brunswick and Prince Edward island. Four vessels were driven ashore: another, after having everything movable on deck washed away, was forced to put back to port, and the steamer Turret Bell, which went aground on the north side of Prince Edward island last week, was driven farther in shore. The storm was most violent in Northumberland strait, where two schooners and one bark were swept aground and a third schooner wrecked near the eastern entrance. The Norwegian bark Adoona tried to weather the gale off Rexton, N. B., but dragged her anchors and grounded on North reef. A boat's crew which left the Adoona perished by the boat capsizing. It is thought five men were lost.

WANT ANNEXATION

Armed Band Under Sanchez and Jiminez Displaying Stars and Stripes in Santa Clara.

Havana, Nov. 6.—The report of a remarkable feature of minor disorder which prevails more or less throughout the island comes from Sancti Spiritus, in Santa Clara province In the vicinity of that town there is encamped an armed band of 90 men under command of Sanchez and Jiminez. This band is displaying the stars and stripes. The leaders declare they not only have no intention of opposing the Americans in any way, but it is their desire to head a movement in support of annexation to the United States. This band was recently induced to disperse by the commander of the marine force at Sancti Spiritus, who probably will again go out and order the men to return to their homes.

Made Mandatory.

London, Nov. 6. — In the house of lords the debate on the education bill advanced as far as the clause providing that the local educational authority "may" afford extended facilities for special religious instructions. Lord Heneage's amendment making the clause mandatory was carried against the government, 157 to 46.

SUIT TO DISPOSSESS

Tulsa I. T., Nov. 6. — Suit will be filed at once in the United States court to deprive the freedmen in the Cherokee nation of their right to allotment. This announcement was made by local representatives of attorneys in the inter-married white case of the Cherokees, which was decided adversely to the whites by the supreme court of the United States. The suit will affect 5,000 negroes in the Cherokee nation, also many whites who have purchased freedmen's lands.

Inheritance Tax.

Milwaukee, Wis., Nov. 6 —Judge Carpenter in probate court decided that the Pabst estate will be obliged to pay inheritance tax on $4,000,000 stock in the Pabst brewing company transferred to the heirs of Fred Pabst a short time before his death. It is claimed by the state that the transfer of stock was made by Pabst in anticipation of death

CONGRESSMAN HOAR

Buried Monday at Worcester the Eulogy Being Delivered by Rev. Dr. Samuel Eliot.

Worcester, Mass., Nov. 6.—The funeral of Congressman Hoar, who died at his home here Nov. 1, was held Monday. The eulogy was delivered by Rev. Dr. Samuel A. Eliot, president of the American Unitarian association. A private service at the house was conducted by Bishop A. H. Vinton of the Western Massachusetts Episcopal diocese. The Massachusetts members of congress took part in the services.

Kentucky Bridge Case.

Washington, Nov. 6. — The United States supreme court decided the case of the Covington and Cincinnati Bridge company vs. S. W. Hager auditor for the state of Kentucky, in favor of the state. The suit involved the rate of taxation on the Kenucky end of the bridge. The company objected to the valuation placed upon its property. The decision was announced by Justice Day

Canoidate's Charge.

Louisville, Ky., Nov. 6.—Attorney General N. B. Hayes, who is one of the Democratic candidates for governor, appeared in police court and asked Justice McCann to hold court all day Tuesday. Hayes said he had information that an attempt would be made to steal the Democratic primary and that he intended to swear out many warrants. Judge McCann promised to be in court all day.

Boy and Revolver.

Medway, Pa., Nov. 6.—Hazel Nice, 4, was accidentally shot and killed by her nephew, Wallace Chambourn, 5. They were playing in a room alone and the boy found a revolver, which he discharged.

NEGRO'S BITE

On the Arm of His Fair Nurse Caused Tetanus and the Girl is Expected to Die.

Dayton, O., Nov 6.—As the result of a bite on the arm from Ed Lewis, a negro paralytic patient at the Miami Valley Hospital, Miss Grace Merrill, one of the student nurses, lies in a dying condition at that institution, suffering from tetanus.

Miss Merrill was engaged in cleansing the mouth of the negro and when he resented she insisted, with the result that the negro viciously attempted to bury his teeth in her arm, breaking the skin in one spot. From this serious results has developed.

Miss Merrill is the daughter of Mr. and Mrs. M. E. Merill, of St. Johnsburg, Vt. She expects to become a missionary nurse and expected to leave for the Orient after having completed her course. Her father is now at her bedside.

WHISTLE

Of a Locomotive Interrupted Their Stroll and He Ran From Wife's Side to Terrible Death.

Edwardsville, Ill., Nov. 6—Aroused by the whistle of a locomotive while he strolled in the yard conversing with his wife, William B. Schwartz, an Edwardsville business man, as if seized with a sudden idea, ran down the yard to the track and threw himself in front of the train, being cut to pieces. The action shocked the entire town, and has prostrated his wife. Her condition is very serious. Mr. Schwartz celebrated his 38th birthday anniversary last week. He had a restaurant and was an extensive owner of real estate. His home life was of the happiest, and the tragedy is attributed to a sudden attack of melancholia.

ANNUAL LINEN SALE
AT THE POWERS-MILLER CO.
ALL THE WEEK.

CASTORIA

The Kind You Have Always Bought, and which has been in use for over 30 years, has borne the signature of Chas. H. Fletcher and has been made under his personal supervision since its infancy. Allow no one to deceive you in this. All Counterfeits, Imitations and "Just-as-good" are but Experiments that trifle with and endanger the health of Infants and Children—Experience against Experiment.

What is CASTORIA

Castoria is a harmless substitute for Castor Oil, Paregoric, Drops and Soothing Syrups. It is Pleasant. It contains neither Opium, Morphine nor other Narcotic substance. Its age is its guarantee. It destroys Worms and allays Feverishness. It cures Diarrhœa and Wind Colic. It relieves Teething Troubles, cures Constipation and Flatulency. It assimilates the Food, regulates the Stomach and Bowels, giving healthy and natural sleep. The Children's Panacea—The Mother's Friend.

GENUINE CASTORIA ALWAYS
Bears the Signature of
Chas. H. Fletcher.

The Kind You Have Always Bought
In Use For Over 30 Years.
THE CENTAUR COMPANY, 77 MURRAY STREET, NEW YORK CITY.

Read Advocate Want Column

The Famous Hermanwile GUARANTEED CLOTHING

"Clothes do not make the Man"

but they make the first impression, and first impressions are always the best.

We can fit you out with

The Best Medium Price Clothing in the United States

—give you spick and span, up-to-date, stylish, splendidly fitting garments—guaranteed to be absolutely satisfactory—at prices no greater than you would pay for inferior goods at other stores.

Men's and Young Men's Top Coats—Everything that is new in fashion and fabric—splendidly put together, and trimmed with the best materials—identical in style and fit, with the highest price clothing

$10 to $18

Men's and Young Men's Suits—Material, mode and make superior to anything you have ever seen at such moderate prices—every garment guaranteed to give absolute satisfaction—and with the style and fit which only Hyermanwile Clothing has

$10 to $20

Famous Bostonian Man's Shoe

Patent Colt, Patent Coronia Calf, Gun Metal, Vici, Velour, and Box Calf—button or lace — Ball or Blucher. No better shoemaking in America. No better leather put in shoes — the pair

$3 to $5

The H & H Woman's Shoe

Patent Kid, Patent Colt, Gun Metal, Vici Kid—button and lace —blucher or straight lace.

$2 to $3.50

Dry Goods, Carpets, Wall Paper, Draperies, Queensware, House Furnishing Goods and Stoves

"MONEY'S WORTH OR MONEY BACK"

STEPHAN'S FOURTH and MAIN

Royal Baking Powder Absolutely Pure

DISTINCTIVELY A CREAM OF TARTAR BAKING POWDER

Royal does not contain an atom of phosphatic acid (which is the product of bones digested in sulphuric acid) or of alum (which is one-third sulphuric acid) substances adopted for other baking powders because of their cheapness.

ROYAL BAKING POWDER CO., NEW YORK.

NEWSY NOTES

Culled for Information of Advocate Readers.

New eyesight Correction Parlor at Haynes Bros.' Jewelry Store. Scientific methods. 4-24-dtf

Fragrant floral blooms, vegetable essences composes Satin skin cream. 9

For six years we have been the leaders for high class dentistry at reasonable prices. Albany Dentists. 10

Dr. G. W. Smith and Dr. Florence Stir-Smith have moved to 12 E. Church street. Citizens 1085. Bell Main 252. 11-5-d3t

Birth of a Son.

A son was born to Mr. and Mrs. Elam B. Patterson of Newcomerstown, Saturday morning.

Meeting of Brighteneing Circle.

The Brightening Circle of The King's Daughters will meet with Marion Hatch on Wednesday afternoon at 3 o'clock.

No Council Meeting.

No meeting of the City Council was held Monday night. The councilmen assembled but immediately adjourned until Thursday night.

Newark Festival Chorus.

The Newark Festival chorus will hold its fourth rehearsal in Trinity parish house at 7:30 tonight. Each person is requested to bring one new member.

Ladies' Aid Society.

The Ladies Aid society of the Christian Union church will meet on Wednesday afternoon at two o'clock at the home of Mrs. J. C. Anderson, corner of Hoover and Tenth streets.

Are Your Eyes

In perfect condition? If not, you certainly can not do justice to your work. A proper examination is what I guarantee, and I only advise glasses when they are of direct benefit, and I make them for you without charging exorbitant prices. Lichtig, Eyesight Specialist, 16 1-2 North Park. 6dtf

Telephone Election Returns.

Special arrangement has been made by the Citizens' Telephone company whereby its subscribers can be accommodated with the election returns free of charge from the very earliest reports tonight. Extra operators will be employed and county, state, general and special returns can be learned by simply asking the operators. It will facilitate matters if in inquiring for news you will state what particular part of the news you are interested in. Manager Hollander has arranged with the United States long distance company to receive the returns from the state and nation and every station in Licking county has been instructed to report the local vote as soon as it is counted.

Stole Horse and Buggy.

A thief entered the barn of J. J. Swick, near Clay Lick Saturday night and stole a horse and buggy. Later the thief visited the barn of Mr. Hughes near Hanover and exchanged the stolen buggy for another outfit which better suited his purpose.

A Son.

Born to Mr. and Mrs. Frank D. Crouch, of Granville street, a son.

Mission Circle.

The Woman's Mission Circle of the Fifth Street Baptist church, will hold the November meeting with Mrs. Ella Bartholomew, corner of High and North Fourth streets, Thursday afternoon at 2 o'clock.

To County Jail.

Al. Freiner was arrested Monday afternoon on a charge of being drunk. Complaint was made to the mayor that Freiner had been abusing his wife, and Mayor McCleery ordered him locked up. He was fined $5 and costs and sent to the county jail to serve a sentence of 15 days.

Mr. Eisert Not Improving.

Rudolph Eisert, who fell from the second story window at his sleeping room, corner of Washington and Cedar street about ten days ago, and who sustained a contusion of the lower end of the spinal column, with a complete paralysis of the lower exteremities is reported as not improving.

St. Pauls Lutheran Notices.

The council meets Tuesday evening at 7:30 o'clock. Wednesday, all day meeting of women at Arbaugh home, 379 West Church street. Wednesday at 3:30 p. m., both choirs for special instructions: 6:30 second class in catechism: 7.30 p. m. annual congregational meeting, election of officers. Every voter of the congregation is expected to be present. Thursday at 7:30 p. m., joint session of Woman's Home and Foreign Missionary Society, and Men's Inner Mission; everybody invited, good papers, social hour.

Postmaster Robbed.

G. W. Fouts, Postmaster at Riverton, Ia., nearly lost his life and was robbed of all comfort, according to his letter, which says: "For 20 years I had chronic liver complaint, which led to such a severe case of jaundice that even my finger nails turned yellow; when my doctor prescribed Electric Bitters; which cured me and have kept me well for eleven years." Sure cure for Biliousness, Neuralgia, Weakness and all Stomach, Liver, Kidney and Bladder derangements. A wonderful tonic. At F. D. Hall's drug store. 50 cents.

ANNUAL LINEN SALE AT THE POWERS-MILLER CO. ALL THE WEEK.

Election returns at Music Hall Cafe

Attorney Disbarred.

New York, Nov. 6.—The appellate division of the supreme court handed down a decision disbarring Abraham Kaffenburgh. The disbarment proceedings grew out of the Morse-Dodge divorce case, for his part in which case A. K. Hummel, in whose law office Kaffenbaugh was employed, was convicted some time ago.

H. C. Dubose, cashier of Monroe bank, Montgomery, Ala., said to be $22,115 short. Bank is solvent and secured against shortage.

BABY'S VOICE

Is the joy of the household, for without it no happiness can be complete. How sweet the picture of mother and babe! Angels smile at and commend the thoughts and aspirations of the mother bending over the cradle. The ordeal through which the expectant mother must pass, however, is so full of danger and suffering that she looks forward to the hour when she shall feel the exquisite thrill of motherhood with indescribable dread and fear. Every woman should know that the danger, pain and horror of childbirth can be entirely avoided by the use of **Mother's Friend**, a scientific liniment for external use only, which toughens and renders pliable all the parts, and assists nature in its sublime work. By its aid thousands of women have passed this great crisis in perfect safety and without pain.

MOTHER'S FRIEND

Sold at $1.00 per bottle by druggists. Our book of priceless value to all women sent free. Address BRADFIELD REGULATOR CO., Atlanta, Ga.

ABOUT PEOPLE

Short Personal Items Gathered During the Day.

Misses Daisy and Marion Stone have returned from a visit to Fredericktown.

Edward J. Young, a former Newark boy, now of Mansfield, is in the city today.

Mr. and Mrs. J. W. Drone were in Fredericktown Monday attending the funeral of Mrs. Fred Victor.

Mr. and Mrs. H. H. Freeman, prominent farming people of Knox county, who have been visiting here for the past week, returned home on Tuesday.

FIVE BURGLARS BLOW THREE BRAZIL SAFES

Brazil, Ind., Nov. 6.—Five burglars by the use of nitro-glycerine wrecked the safe of the Brazil Lumber company this morning, securing $14 and several hundred dollars in notes. They also blew the safe in the freight office of the Chicago and Eastern Illinois Railroad company, and the safe of W. R. Coons & Company's grocery, but secured little cash. They traveled in a carriage drawn by two mules.

TYPEWRITER PAPER.

When you want good typewriter paper at a low price, see the Advocate Printing Co. We buy our paper in ton lots. dtf

Effective Nov. 1, 1906, considerable reduction in fares will be made to New York, Philadelphia, Baltimore, Washington, and other points by the Baltimore and Ohio Railroad. For particulars consult B. & O. agent. Nov6-8-10-12

Tablets given free with sales of school shoes. The Jones-Evans Co., Y.M.C.A. Building, Newark. 9-29tts tf

Election returns received at Schaller Bros., Tuesday evening. 5d2t

CAN'T TRUST UTES

Indians Will be Taken to Orvada and Then by Rail to Ft. Mead, Instead of Marching.

Sheridan, Wyo., Nov. 6.—A messenger at Arvada, the headquarters of the Tenth and Sixth cavalry, reports a change in plans. The Utes will be brought up to Arvada and taken from there by rail instead of marching overland to Fort Meade, as first proposed. Treachery on the part of the Utes is believed to be the reason for the change. Many dissatisfied Utes still advise resistance to removal from Powder River valley.

HENPECKED HUSBAND SUES FOR A DIVORCE.

Marion, Nov. 6—Mathias Ingle declares that he is a henpecked husband and he wants a divorce from his wife Catherine, saying that for 25 years she has thrown stones at him, has beaten him with her fists and has called him all manner of vile names, just because she had nothing else to do. He says that she leaves home and remains for days and weeks. Then, on her return, she assaults him when he attempts to remonstrate.

A WRECK ON B. & O.

Youngstown, O., Nov. 6.—A passenger train on the B. & O. west bound during the fog today collided with a wrecking train which had been clearing up another wreck. Edward Shell, engineer of the passenger train, of Chicago Junction, was killed, and Fireman Hunkle of Chicago Junction, suffered the fracture of a leg. Two other trainmen were slightly injured. The collision was due to the mistake of the flagman.

Sent to Panama.

Washington, Nov. 6.—In October the isthmian canal commission sent 364 additional skilled American laborers to the canal zone. Of this number 332 are employed in the construction and engineering department in various sorts of mechanical work. Carpenters were more numerous than any other tradesmen, 85 of them having been sent. Machinists numbered 52 and plumbers 17.

New Trial Was Refused.

Baltimore, Nov. 6. — In a lodging house Dr. J. Baxter Matthews of Greensboro, N. C., blew out his brains with a revolver. Dr. Matthews was convicted March 9 at Greensboro, N. C., of poisoning his wife. He was under bail pending the decision for a new trial, which was denied him. Relatives and bondsmen have been searching for him for some weeks.

NORTHERN PACIFIC WRECK.

Helena, Mont., Nov. 6.—The eastbound nort coast limited, the crack Northern Pacific passenger train and a freight train collided head on at Conlin Station last night. All available physicians in Clendiva were hurried to the scene but details are not available.

Removal, Removal Sale

The M. & M. Credit Clothing Company's Removal Sale.

We will sell our entire stock of Fall and Winter goods, beginning

Thursday Nov. 1, 1906

Our full line of Ladies Coats, Hats, Furs, Raincoats and Skirts of all kinds.

Children's Coats and Hats.

Men's Suits and Hats.

All goods will be sold at cost for cash.

M. & M. Credit Clothing Co.

52 S. Second St. Stasel Block, Newark, Ohio.

DEATHS AND FUNERALS

PERRY HIGGINS.

Mr. Perry Higgins died at his home in Centerburg Sunday about 4:30 p. m. He was 69 years of age and is survived by his wife and one child. The funeral was held Tuesday afternoon at 1 o'clock from the M. E. church and burial was made in the Centerburg cemetery.

JACOB PHILLIPS.

Mr. Jacob Phillips, one of the aged citizens of Utica, died at his home in that village Sunday morning at 11 o'clock. Mr. Phillips, who was 83 years and nine months of age, had been feeling in his usual health until late Saturday evening, when he was taken ill, suffering from a severe pain in his side. He became rapidly worse and soon sank into a sleep from which he never awoke. He is survived by his wife and seven children, among whom is Mrs. E. W. Breese of Mt. Vernon. The deceased was a member of the M. E. church in Utica. The funeral took place Tuesday afternoon at 2:30 o'clock.

MRS. MARY REMLEY.

The funeral of the late Mrs. Mary Remley, who died Saturday night at her home on Woods avenue, was held Tuesday morning at 9 o'clock at the St. Francis de Sales church, Rev. Father B. M. O'Boylan officiating, and the interment was made in Mt. Calvary cemetery.

PAUL ROSENBERGER.

Paul, the three year old son of Mrs. Ellen Rosenberger of 138 East Main street, died at 5 o'clock Tuesday morning after a short illness. There remains one brother 7 years of age, who is now in Gallipolis. The little child was for some time in The King's Daughters' Day Nursery. The funeral will probably take place on Thursday.

ARVENTO

AN ARROW

Cluppco Shrunk Quarter Size Collar

15 cents each; 2 for 25 cents

CLUETT, PEABODY & CO.

Makers of Cluett and Monarch Shirts

ADVOCATE CLASSIFIED ADVERTISEMENTS

Best of all the modern business promoters because they bring quick results and are inexpensive. Three lines, three days cost 25 cents. 'Phone your For Sale, For Rent, For Exchange, Lost or Miscellaneous Advertisements for this department. Call No. 59 on either telephone.. Do it now.

FOR SALE.

For Sale—My residence at No. 164 South Third street. W. F. Smith. 6d3t

For Sale—An American Home cook stove; will sell cheap. 120 Elmwood avenue. 5d3t

For Sale—Houses and lots in all parts of city at bargains. See our list. Clapper & Clapper, Hibbert & Lyons block. 5d3t

For Sale—One leather couch, 1 wardrobe, oil paintings, chamber set. Sold at a bargain. 121 West Locust street. 5d3t

For Sale—Black overcoat, size 37; worn one season. Lichtig, 16 1-2 N. Park. 5d3t*

For Sale—All kinds of household goods; cheap if sold soon. Inquire at 243 Buckingham street. 5d6t

For Sale—A good 5-year-old horse. See D. M. Guy, 210 Buckingham street. 5d3t*

For Sale—A high arm Singer sewing machine, good as new; cheap if sold soon. Phone White 9512. No. 54 Pearl street. 3d3t*

For Sale—One feather bed. Enquire 26 West. Locust St. 3d3t*

For Sale—A six room house, bath, water, gas; strictly modern; will sell at a bargain. See F. C. King, South Side Square. 10-30-12t*

For Sale—At a bargain, if sold within the next sixty days, a fine residence on Hudson avenue. See John Tucker at office 71 1-2 East Main street. 10-19 2mo

FOR SALE.

114 acre farm, 9 miles from Newark; 8-room house, gas lights and heat, 3 barns, good fences, well watered. Price $6,500; $2,000 cash, balance 6 per cent. interest. J. H. WARNER, 35 1-2 South Side Square.

CAPTAIN B. F. SELLS.

Coshocton, O, Nov. 6—Captain B. F. Sells, one of the most sterling citizens Coshocton county ever reared, succumbed to the hand of death at his home on Water street Monday, having almost reached the age of 83 years. He leaves Joseph Sawyer the sole surviving veteran of the Mexican war in this county.

Captain Sells has been near life's exit for several weeks, but his hardy constitution and indomitable will battled sturdily with the grim reaper. His last illness originated in a breast wound which was caused by the kick of a horse. The wound intensified until the arteries leading from the heart seemed to become coated like the interior of a tea kettle. He grew gradually worse until he could not eat, and the end was inevitable.

When you ask for Mrs. Austin's Pancake flour, insist upon having it, and say Mrs. Austin's and no other.

Long & McCamment, undertakers, phone 459. 10-4-tf

Jealous Rage.

Rock Island, Ill., Nov. 6.—In a fit of jealous rage because his attentions were rejected Barney Howland, a carpenter, stabbed Mrs. Effie Baker a dozen times and cut his own throat. He will probably die, but the woman will recover.

Schooner Lost.

Mobile, Ala., Nov. 6.—It is believed the schooner Asa T. Stowell, lumber-laden, from Pensacola for Havana, was lost with all on board in the September hurricane. The owners of the boat in Providence, R. I., have given up hope.

FIRST SYMPTOMS OF INDIGESTION.

The first symptoms of indigestion is the bloating of the stomach, which shows fermentation of the food, the food lies in the stomach and ferments, gas forms, crowding the internal organs and they fail to do their work properly, the lungs being crowded brings on shortness of breath, the heart being crowded, brings heartburn and palpitation of the heart, headache and backache, and you feel bad generally. Your blood being made of this sour fermented food you have uric acid poison in your blood which bring on all blood diseases, catarrh, rheumatism, eczema, [illegible] The only [illegible] trouble in the start is [illegible]

Dr. Jackson's Digestive and Liver Powders.

[illegible] contain [illegible] needed for the weak digestive organs in proper proportions and being in powder form they dissolve as soon as they reach the stomach and give instant relief, with the first dose. Dr. Jackson's Remedies are guaranteed to cure any case of curable indigestion and to give the greatest relief to the old and chronic cases.

On sale by all druggists or sent direct. Price 50 cents and $1.00. Dr. Jackson's picture on every package.

If you want medical advice free, write to A. L. Jackson, A. M., M. D., president of The Jackson Medicine Company, Zanesville, Ohio.

FOR RENT.

For Rent—Four room house with hot and soft water; gas lights and fuel. Inquire Frank Nichols, 54 North avenue. 6d3t*

For Rent—Nice 5 room modern house, gas for light and fuel, soft water, bath. $15 per month. Inquire at 22 North Williams street. Phone No. 7681 White. 6d3t*

For Rent—Furnished rooms for light housekeeping. For man and wife. 35 Maholm. 5d3t*

For Rent—Six room house on Elmwood avenue; 5-room house on Vine. Inquire Room 12 Doty House, or new phone 114. 5d3t*

For Rent—One nice front room and one side room, unfurnished, to right parties. Call at 18 Granville street, city. 5d3*

For Rent—Two furnished room, suitable for light housekeeping; two blocks from Everett's glass works. Inquire 126 LeRoy 5d3t*

For Rent—Two nicely furnished rooms with gas, first floor, for light housekeeping. Enquire at 95 North st., near glass works. 5d3t*

For Rent—Four room flat. $8.00 per month. Also five rooms. Apply 24 East Church st. 5d3t*

For Rent—Two five room houses on Grant street; gas lights and heat; three minutes walk from Jewett or Wehrle's. Mrs Burrell, Fifth and Main streets. 5d3t*

For Rent—Two new seven room houses, one on Elm and one on Hudson avenue. Inquire of Ben B. Jones, 263 Hudson avenue. 3d3*

For Rent—Two furnished rooms. For particulars call 75 Cedar street. 3

For Rent—Three rooms, $8; three rooms $9. Bath and gas in both. Near the square. J. E. Snelling, 26 Lansing block. 3d3t

For Rent—Large barn near the square. Inquire at Bailey & Keeley's, 103 W. Main street. 3d3t

For Rent or Sale—Five room house on Hancock street, with gas. Enquire 17 W. Church street. 3d3t

For Rent—House of six rooms for rent on Maple avenue. Enquire at 58 Hudson avenue. 3d3t*

For Rent—Fine dwelling just completed. Barn and everything strictly modern on Linden avenue. J. A. Wintermute Room 3, Lansing block. 10-16dtf

For Rent—Part of new double modern house, six rooms, bath and nice garden. 53 Pearl St. Apply J. M. Thurston. Masonic Club Rooms, or Miss Mayme Thurston, Powers—Miller store. 10-1dtf

MISCELLANEOUS.

Lost—White poodle. Return to 250 Eddy street and receive reward. 6-3*

Lost—$16 bill. Return to this office and receive liberal reward. 5d3t*

North End Fish Market—All kinds of fresh and salt water fish. Clams, oysters in shell and bulk. Telephone Citizens 1302. Deliveries made. 5-3*

Parties desiring houses moved, raised or heavy machinery, New phone 2222 Ruby or call and see B. Pendleton, 249 N. Fourth st. 10-29d-1m

Stop Paying Rent—Two 5-room houses with gas for light and fuel. Small down payment and $6 per month and interest. Enquire of S. E. Rhoads or W. H. Broome, 31 South Third street. 10-27tm

Buy or sell your real estate through The Talmadge Realty Co.'s "Exchange," 18 1-2 North Second street, Newark. 8-18dtf

Bargains in high grade National Cash Registers. Jackson and Hoffman, sales agents, Hallwood Cash Register Co., 258 N. High street, Columbus. Both phones. 28dtf

F. J. Mackenzie, Watch and Clock Repairing, 53 N. Third st. 5-7tf

EMMA GOLDMAN

And Two Young Girls Among the Anarchists Who Are Held for Trial in New York.

New York, Nov. 6—The ten alleged anarchists arrested a week ago at a hall on East Fourth street, charged with unlawful assemblage against the peace of the government, were arraigned in police court and held in $1,000 bail each for trial. Among the prisoners were Emma Goldman and two young girls, students in the Teachers college.

Rioter Convicted.

Atlanta, Ga., Nov. 6—J. H. Carr, a white man, was found guilty of rioting after trial by jury in the city court. Carr was indicted with several others in connection with the recent race riots here. The other cases will be tried this week and sentenced imposed Friday.

Election returns at Music Hall Cafe

WANTED.

Wanted—Forelady and three others to do distributing work. Inquire for Mr. H. Skinner, between 7 and 8 o'clock p. m., Hotel Shaler. 6d3t*

Wanted—Washing and ironing at 261 South Fifth street. 6d3t*

Wanted—Dining room girl at Franklin Hotel, rear of Franklin National Bank. 5d3t

Wanted—Girl at Schaller Bros. restaurant, 32 West Main street. 5d3t*

Wanted—Girl for general housework. Good pay; no washing. Address or call on Mrs. P. W. Knisely, Utica, Ohio. 3d3t*

Wanted—Chambermaid at Hotel Warden. 3d3t

LABORERS, CARPENTERS, MECHANICS, ETC.

Can get steady work at our new brick works at Greendale, Hocking county, Ohio, on Monday. Creek branch of H. V. railway near Nelsonville, Ohio. Apply to Superintendent Drayton, Greendale, or Columbus, Hocking Coal and Iron Co., 8th floor, Harrison building, Columbus, O. 3d5t

TODAY'S MARKETS.

LIVE STOCK.

Chicago.

(By wire for The Advocate.)

Chicago, Nov. 6.—Today's cattle receipts 7,500; estimated for Wednesday 20,000; market steady. Prime beeves $5 80@7 25; poor to medium $4 00@5 65; stockers and feeders $2.[illegible] @5 50; cows and heifers $2 60@5 1[illegible] canners $1 25@2 50; Texans $3 65@4 50; westerns $4 90@6 35.

Hogs: receipts 16,000; estimated for Wednesday 28,000; market steady. Light $5 80@6 25; rough $5 70@5 90; mixed $5 90@6 30; heavy $5 95@6 20; pigs $5 35@5 90.

Sheep: receipts 23,000; estimated for Wednesday 25,000; market steady to 10c lower. Native sheep $4 00@5 70; western sheep $4 60@5 60; native lambs $5 00@5 70; western lambs $5@5 70.

Pittsburg.

(By wire for The Advocate.)

Pittsburg, Nov. 6.—Today's cattle: supply fair and market slow. Choice $5 60@5 95; prime $5 25@5 50; good $4 90@5 60; tidy $4 35@4 75; good to choice heifers $2 50@3 75; common to good fat bulls $2 50@3 80; common to good fat cows $2 00@3 75; good fresh cows and springers $25@35; common to fair $16@30.

Sheep and lambs: supply light and market slow. Prime wethers $5 60@5 75; good mixed $5 30@5 50; fair mixed $4 75@5 20; culls and common $2 50@3 50; lambs $4 50@7 25; veal calves $7 50@7 75; heavy and thin $4 00@5 00.

Hogs: receipts 20 double decks; market slow and 10c lower. Prime heavy $6 40@6 45; light Yorkers and pigs $6 30@6 35; roughs $5 00@5 70; stags $4 00@4 50.

Retail Local Markets, Nov. 6.

Corrected daily by C. L. Conrad.

Country butter	28c
Creamery butter	33c
Eggs, per dozen	28c
Potatoes, per peck	25c
Sugar, 25 lb. sack	$1.40
Flour per sack	$1 to $1.25
Lima beans, per quart	12 1-2c
Sweet Potatoes per peck	25, 35c

Market Price Paid for Grain, Nov. 6

Corrected daily by W. E. Wiemer.

Wheat (new) per bushel	70c
Corn (new) per bushel	35c
Oats (new) per bushel	30c
Hay, mixed, per ton	$11.50
Timothy hay	$12.50

Gen. J. W. St. Clair, lawyer and politician, died at Fayetteville, W. Va.

Madison Pavey, 80, of Washington, O., former state senator, died in Texas, where he went for the benefit of his health.

Two white men fatally wounded in race riot at Wiggings, Miss., in which over 500 shots were fired. Started by negro resisting arrest.

London Punch suggests as one way of raising revenue that every "authoress and author shall be subject to an adjective tax."

An electric current travels 463,500,000 meters a second in copper wire, while the fastest ocean steamer makes only 18 meters a second.

British India's Government is successfully making quinine, of which immense quantities are sold by it through the postoffice.

HICKS' CAPUDINE

IMMEDIATELY CURES Headaches and Indigestion

Trial bottle 10c At drug stores

Sold by W. A. Ermann & Son.

THE NEWARK DAILY ADVOCATE.
Published by The
ADVOCATE PRINTING COMPANY.

J. R. NEWTON, Editor.
C. H. SPENCER, Associate Editor.
A. H. PIERSON, Business Manager.

Terms of Subscription:

Single copy ..... 2 cents
Delivered by carrier, one week....10 cents

If Paid in Advance.

Delivered by carrier, one month 40
Delivered by carrier, six months $2 25
Delivered by carrier, one year $4 50
By mail, strictly in advance, one year.$2 50
By mail, if not paid in advance, one year $3 00

All subscribers who arrange to pay at the office are subject to a call from the collector if payment is not made when due.

MEMBER SELECT LIST OF OHIO DAILY NEWSPAPERS.

New York Office—116 Nassau street, Robert Tomes, Eastern Representative.
Chicago Office—301 Journal Building, C. W. Wallis, Western Representative.

UNION LABEL TYPOGRAPHICAL NEWARK, 1889

PROPOSITION TO ISSUE BONDS

FOR ENLARGEMENT OF NEWARK HIGH SCHOOL BUILDING DECIDED TODAY.

School Board Must Provide More Room For High School Students at Once.

There is some little anxiety among those interested in the proposed bond issue for the addition to the High school building, as to whether the proposition will be carried at today's election. Those who are informed on the subject or those who are sufficiently interested to have made inquiries into the matter, will not hesitate. It is simply a case of deciding whether the Newark schools shall be maintained in their present high standing, or whether they will be allowed to "backslide."

There are now about 240 or 250 pupils in the preparatory grades who will be ready to enter the high school next year. A number of these of course will not continue their schooling further than the preparatory grade but even then the increase in the high school enrollment will be so large that it will be next to an impossibility to accommodate them next fall.

The board is already prparing to act immediately after the matter is decided one way or another. In case the proposition is turned down, the board will probably convert the Mrs. Lawhead residence property to their use and conduct recitations in the various rooms of the house.

In case the proposition is carried, that is if a majority of the voters favor the proposition, plans will be at once made to commence active work on the new building that no time may be lost. It will require 60 days at least as the bonds will have to be advertised for sale for 30 days. Then the advertisement for the bids for the job will have to run 30 days according to law. It will therefore be more than 90 days from date before the last details of letting the contract will be completed.

Then the contractor will have to have some time in which to order his materials and get his laborers on the job. Therefore if the proposition carries, active work on the new building will probably commence as soon as the weather in the spring will permit.

Election Returns at Music Hall Cafe

Tragedy in Alaska.

Juneau, Alaska, Nov. 6.—Norman E. Smith, a Tenakee hotel man and famous bicycle racer, has been killed at Tenakee Hot Springs by Robert Reid. The shooting was without warning, Reid emptying both barrels of a shotgun charged with buckshot into Smith's body and head. Smith is said to have had a bad reputation among the miners and Reid claims to have been threatened by Smith

Peptiron Pills

Ironize the blood, feed the nerves and brain, tone the stomach, aid digestion, and give sweet, restful, natural sleep. 50c. or $1. Druggists or by mail of us.

Hood's Pills The best laxative cathartic

After-dinner pill; purely vegetable; easy to take, easy to operate. 25c. Druggists or mail. C. I. Hood Co., Lowell. If Made by Hood It's Good

Soldiers Attention.

All veterans of the Civil and Spanish-American wars in Newark and Granville, and ex-confederates will be the guests of Comrades Cooper and Courtier at the Grand Army Hall on Thursday evening, November 8, when the hosts will serve gingerbread, pumpkin pie and cider free. A special invitation is extended to the members of the Women's Relief corps to join with the boys on this occasion. Turn out all you boys and girls. Will take no excuse. 5d2t

The Knights of Honor will meet at the Red Men's Hall, Wednesday evening at 7:30 sharp. On account of the social to be held at the hall, all members are requested to be present. 5-3t

Election returns received at Schaller Bros., Tuesday evening. 5d2t

IRON COLUMN FELL

Killing Workman Instantly and Seriously Injuring Another—Two Men Under Arrest.

New York, Nov. 6—An iron column 40 feet long and weighing eight tons which has just been placed in position on the second floor of the new Grand Central depot in course of erection at Forty-fifth street and Lexington avenue, toppled over and crashed its way through heavy iron girders to the basement, a distance of 60 feet. In its fall it struck a workman named Peterson, killing him instantly, and seriously injured Oscar Pearson, who was thrown from a cross girder on the second floor to the floor beneath. Pearson died at a hospital soon after the accident. John Statler, foreman, and John Wolff, who were in charge of the crane which caused the accident, were arrested.

RHEUMATIC FOLKS!

Are You Sure Your Kidneys Are Well?

Many rheumatic attacks are due to uric acid in the blood. But the duty of the kidneys is to remove all uric acid from the blood. Its presence there shows the kidneys are inactive. Don't dally with "uric acid solvents." You might go on till doomsday with them, but until you cure the kidneys you will never get well. Doan's Kidney Pills not only remove uric acid, but cure the kidneys and then all danger from uric acid is ended. Here is a Newark testimony to prove it.

Charles Rose, of 549 West Main street, Newark, Ohio, says: "Rheumatism attacked me in the back and loins and I felt touches of it all over my body. I do not think there was a joint that did not pain. My work requires me to stand in water almost constantly, and I think wet feet was the first cause of my trouble. After suffering for months and months without being able to get anything to help me, I heard of Doan's Kidney Pills and got a box at Clayton's drug store. The day I began using them I was aching all over. My case was so severe that I used three pills three times a day, and in 48 hours from the time I took the first dose the pain had almost entirely disappeared. I continued the treatment for some little time, and have had no return of my trouble since. I have been working in the wet for the past twelve months without suffering at all from my kidneys."

For sale by all dealers. Price 50 cents. Foster-Milburn Co., Buffalo, N. Y., sole agents for the United States

Remember the name—Doan's—and take no other. 3t

Election returns at Music Hall Cafe

H. I. M. is in town to drive out catarrh and indigestion. 75c per bottle, two for 25c. Newark Liquor Co., 18 N. Park and 29 S. Park Place. Citizen phones 900 and 476. 2d4t

THE STREET CAR MASS MEETING.

"This is a happy election crowd.
"Yes. All standing on the same platform."

INDIANS WIN.

Supreme Court Decision In Celebrated Cherokee Case.

Washington, Nov. 6.—The supreme court of the United States affirmed the decision of the court of claims in the case of Daniel Reed Bird, the Cherokee nation and others, versus the United States, known as "the the long pending claims of 2000 or 3000 white persons to participate in the distribution of the lands and the funds of the Cherokee nation because of marriage with members of the tribe. There are over 4,000,000 acres of land and the tribal funds are extensive. The decision was favorable to the Indians. The Indians strenuously resisted the claim, contending that they had never by law recognized property rights on account of the intermarriage.

BANK ROBBERY.

Illinois Town Visited by Two Daring Men Who Make a Haul.

La Salle, Ill., Nov. 6.—The Farmers and Miners' bank of Ladd, a small mining town, was held up and robbed. The assistant cashier, J. J. Hurley, was alone in the bank when two men entered and asked for some pennies. The next moment, covering Hurley with revolvers, they ordered him to throw up his hands and marched him to a back room, where they bound him hand and foot. After taking about $7,000 the robbers escaped. One guarded the street door while the other scooped up the cash. Some reports say that the amount stolen is $20,000. It was mostly in currency. The robbers were gone an hour before the robbery was discovered. At Peru the robbers hired a livery rig and drove to Ladd. About three hours later they returned the rig to the liveryman, who, having heard of the hold-up, tried to procure the assistance of citizens to surround the robbers in the livery stable, but the robbers drew revolvers and shot at every one who appeared near the stable. The robbers slipped from the stable and kept up a running fight for an hour, and got away.

ANNUAL LINEN SALE
AT THE POWERS-MILLER CO.
ALL THE WEEK.

SECOND REVOLT

In British Navy Barracks Conquered After Hard Fight.

Portsmouth, England, Nov. 6.—The rioting in the naval barracks was resumed at midnight and continued until past 2 o'clock Tuesday morning. A gang of several hundred stokers attacked the officers' quarters, assaulting officers, smashing windows and otherwise damaging property. Several policemen were injured, and armed sailors and marines had to be called out They overpowered the mutineers and many were placed under arrest. The entire force in the barracks was mobilized after the first outbreak to prevent the mutiny of 500 sailors developing into a critical revolt. The men were in the gymnasium when the senior officer, a man of short stature, wishing to administer a reprimand for breach of discipline, ordered the front ranks to kneel so that he could see the men in the rear. The order was resented and some of the sailors who refused were arrested. Instantly their comrades ran amuck, wrecked the canteen and other premises, started to break out of barracks with the intention of wrecking the quarters of the obnoxious officer, and were only prevented from so doing by the fixed bayonets of an overwhelming force. A number of the men who attempted to break out of barracks were arrested.

ANNUAL LINEN SALE
AT THE POWERS-MILLER CO.
ALL THE WEEK.

DID YOU KNOW?

FATHER WILLIAM'S INDIAN TEA gathered in the ROCKY MOUNTAINS, acts directly on the Mucous Membrane, purifies the BLOOD and cleanses the entire system of the microbes and germs of CATARRH, HAY FEVER, ASTHMA, BRONCHITIS, COUGHS and COLDS.

To all sufferers of these troubles, we recommend it, believing a course of FATHER WILLIAM'S Medicine will produce better results than any other in the market. Tea or tablet form, 50 cents.

W. A. Erman & Son, Third street, and Union and West Main streets. 1

THE BABES IN THE WOOD.

They will be identified today.

QUESTIONS ASKED AT EXAMINATION

UNIFORM LISTS ARE PREPARED UNDER DIRECTION OF STATE COMMISSIONER.

To Test Wits of Pedagogues Who Seek to Wield Ferule in Ohio Schools.

Following are the list of questions as prepared under direction of the state commissioner of public schools, and submitted at the county examination of teachers Nov. 3 for elementary school certificates:

GRAMMAR.

The first six sentences are based upon the sentence given below.

1 Mr. Weller having obtained leave of
2 absence from Mr. Pickwick, who, in
3 his then state of excitement and
4 worry was by no means displeased at
5 being left alone, set forth, long be-
6 fore the appointed hour, and having
7 plenty of time at his disposal, saun-
8 tered down as far as the Mansion
9 House, where he paused and contem-
10 plated, with a face of great calmness
11 and philosophy, the numerous drivers
12 of stages who assemble near that
13 famous place of resort, to the great
14 terror and confusion of the old-lady
14 population of these realms.—Dickens.

1. Point out and classify principal and subordinate clauses.

2. Parse having obtained (1); being left (6); having (6).

3. To what part of speech does each of the following words belong: leave (1); appointed (6); plenty (7); near (12); old-lady (13)?

4. Select one adverbial phrase (not prepositional). Select and classify, according to meaning, three adverbs.

4. Give the syntax of from (2); then (3); as far as (8).

5. What classes of connectives are illustrated in the selection?

6. Write all the modifiers of having obtained (1); sauntered (7-8); assemble (12).

7. Give a complete classification of pronouns.

8. Write sentences containing:

(a) After, used as an adjective, an adverb and a preposition.

(b) An adverb of place in the comparative degree.

(c) An independent phrase.

THEORY AND PRACTICE.

The first five questions are based upon "Rational Living," by Henry Churchill King.

1. State some of the paradoxes involved in character.

2. What is the influence of fatigue upon the mental life?

3. Show the impossibility of the excuse, "I won't count this time."

4. Give in substance Dr. Corning's rules for the preservation of mental reserve power.

5. Explain from a physiological standpoint, the author's dictum, "An ultimate message of hope is essential to the strongest living."

6. How would you secure and hold the attention of primary pupils? In what respect and why would your methods differ with regard to high school pupils?

7. What use would you make of supplementary reading in the fifth grade?

8. Why should corporal punishment never be used in the case of intellectual shortcomings?

9. Distinguish between natural and artificial incentives, and give examples of both.

10. Give the names of the following: (a) the national commissioner of education; (b) the president of Harvard College; (c) three educational journals published in the United States.

ARITHMETIC.

1. In a school 77 pupils are present, which is 87½% of the number enrolled. What is the per cent. on the enrollment when 60 pupils are present?

2. How would you show to a class that annexing ciphers to a decimal does not alter its value?

3. Three men contract to draw 4815 cords of wood for 50 cents a cord. If one furnished 3 teams, another 4 and the third 5, how much did each team earn per day, if the hauling of the wood took 36 days?

4. If 64 quarts of water are put into a vessel that is made to hold 64 quarts of wheat, how much will the vessel lack of being full?

5. A dealer bought flour for $900 cash, and sold it immediately for $1080 on six months' credit, for which he received a note. If he should get the note discounted at a bank at 6%, what would he gain on the flour?

6. What is the net amount of a bill of $360, 12½% and 8% off? Find a single discount equivalent to the two successive discounts.

7. What is a denominate number? A denominate fraction? What is meant by the ascending reduction of denominate numbers?

8. The pendulum of one clock makes 25 beats in 28 seconds, and that of another clock 30 beats in 34 seconds. If the clocks are started at the same moment, in how many seconds will they tick together again?

9. If it costs $80 to plough a field 40 rods by 80 rods when $5 a day is paid for a man and team, how much will it cost to plough a field 30 rods by 60 rods if $4 a day is paid for the man and team? Solve by proportion.

10. Solve 9 by analysis.

ORTHOGRAPHY.

1. Distinguish between the following words, noted and notorious; bring and fetch; lie and dissemble; arid and sterile; abettor and the accessory.

2. Divide the following words into syllables: physiology, scrutinize, precedence, peculiarity, acumen.

3. Do you consider oral or written spelling the best test of a pupil's knowledge. Why?

4. Define suffix; prefix; affix. Illustrate.

5. Write words illustrating two sounds of n, ch, oo, y (as a vowel), c.

These words are to be pronounced by the examiner:

apparel, edible, erroneous, tranquility, chargeable, disseminate, hygiene, pursue, asbestos, shoeing, tryst, affable, leisure, Chesapeake, promptitude, alphabet, punctuate, correlate, butterflies, contagious, homicide, loneliness, Mediterranean, porous, derelict.

PHYSIOLOGY.

1. Name some inorganic substances found in the body.

2. Name and illustrate in the body three classes of movable joints.

3. Distinguish among the following: serum, plasma, lympth.

4. Describe the structure of the skin and name five functions which it performs in the body.

5. Name the three divisions of the ear and describe each.

6. What and where is each of the following: pylorus, pepsin, dura mater?

7. State how the muscles are attached to the bones and the advantage of this method of attachment.

8. Describe an experiment to illustrate the effect of alcohol upon albuminous substances:

9. Why should cold water be used in making soup and hot water in boiling meat?

10. Explain the physiological advantage of sleep. How many hours of sleep are needed by an adult?

UNITED STATES HISTORY INCLUDING CIVIL GOVERNMENT.

1. How long were the Articles of Confederation in effect? How were they deficient as an instrument of government?

2. Who were the Iroquois; the Acadians; the Jesuits?

3. What caused the passage of the Kentucky Resolutions? What doctrine did these Resolutions assert with regard to the government of the Union?

4. With regard to the following sieges, give date, names of besieging generals, and result: Yorktown: Vicksburg.

5. State definitely the views of Henry Clay, John C. Calhoun, and Stephen A. Douglas with regard to slavery.

6. Write briefly of the settlement of Ohio, and its admission to the Union.

7. What is impeachment? Why was President Johnson impeached?

8. Mention important events in the administration of President Hayes.

9. Name a famous American orator, educator, jurist, novelist, and humorist of the nineteenth century.

10. Name five objects of the Constitution as stated in the preamble.

READING.

Examiners will conduct oral examination in reading.

LITERATURE.

1. Discuss American poetry prior to the time of Bryant.

2. What do you consider Hawthorne's masterpiece? Give reasons.

3. Discuss the American Revolution from the aspect of its effect upon our literature.

4. Name five of the foremost English writers of the Elizabethan era; five of the present time.

5. Define allegory. What is the world's greatest allegory and under what circumstances was it written?

6. With regard to one of the following, state authorship, subject matter, when written: Sir Roger De Coverly Papers, Childe Harold, Vision of Sir Launfal.

7. Who was Sir Thomas Moore: John Ruskin; Helen Hunt Jackson?

8. What is mythology? Name at least three famous poems having to do with mythological personages.

9. With regard to Lowell and Goldsmith, state whether you think the fame of each in literature rests upon the work he has done in prose or the work he has done in poetry, and give reasons for your answer.

10. Name five works of fiction that you consider suitable for use in elementary schools.

GEOGRAPHY.

1. Discuss the resources and development of Siberia.

2. Locate an extensive arid region of Asia and account for its lack of rainfall

3. With the aid of a diagram explain the change of seasons.

4. What constitutes a river system? Into what body of water does each of the following rivers empty: Volga, Euphrates, Jordan, Monongahela and Seine?

5. With regard to the Welland and Kiel canals, tell what bodies of water they connect, by what country each is controlled, and why they are important at waterways.

6. Locate the best agricultural, mineral, fruit and oil regions of Ohio.

7. Mention the Great Lakes in the order of their size and give a theory to explain their origin.

8. What addition to the number of states was made by the last Congress? How many and what territories are now possessed by the United States?

9. Mention two cities each, noted for the following industries: the refining of sugar, the smelting of iron, the manufacture of furniture, the packing of pork, the manufacture of boots and shoes.

10. Name some products which are exported from the harbor of Manila; Sitka, Trieste.

Read the Advocate Want Column.

John J. Carroll

Thanksgiving Sale of Household Linens

Our Thanksgiving Linen Sale is now fairly launched and if the buying activity in this department is any criterion, it proves that our customers fully recognize and appreciate the

Unusual Low Price

we make on this entire line. The stock is immense, and includes household linens of every description, at special sale prices.

John J. Carroll

Handkerchiefs

Choice and Large Stock From 5c Up.

Styles to Please Everyone Especially People of Taste.

Healy's Art Store

61 North Third St.

John David Jones. Roderick Jones.
JONES & JONES.
Attorneys-at-Law.
Practices in all the courts, both State and National. Prompt attention given to wills, conveyancing and administrators and guardians accounts, and all litigations.
No. 14 Lansing House Block, Newark.

J. R. FITZGIBBON,
ATTORNEY-AT-LAW.
Prosecuting Attorney of Licking County.
Will practice in all the courts.
All business promptly and carefully attended to.

JOHN M. SWARTZ.
Attorney-at-Law.
Practices in all courts. Will attend promptly to all business entrusted to him. Special attention given to collections, administration of estates, accounts of administrators, executors, guardians and trustees, carefully stated and attended to. Special facilities for obtaining patents in all countries.
Office over Franklin National Bank.

It's a Fact

a Well proven Fact, that

RHEUMATOL

IS THE BEST RHEUMATIC CURE ON THE MARKET.

It is a preparation made from the prescription of an old Michigan physician, a prescription brought to our store more than fifteen years ago, and since the death of that physician, we have taken the liberty of giving the public the benefit of his knowledge of the cure of RHEUMATISM.

MOREOVER, we know so positively, just what the remedy will do, that we offer and will return to you your money in the event that you are not cured, for IT WILL CURE ANY CASE OF RHEUMATISM.

Ernest T. Johnson
Druggist.
No. 10 Warden Hotel Block.

REPORT OF THE CONDITION OF

The Licking County Bank and Trust Co.

At Newark, in the State of Ohio, at the close of business on the fifth day of November, 1906.

Resources.		Liabilities.	
Loans on real estate	$126,973 11	Capital stock paid in	$ 200,000 00
All other loans and discounts	617,585 08	Surplus fund	30,000 00
Overdrafts	1,843 62	Undivided profits	16,524 74
Other stocks, bonds and mortgages	23,708 33	Dividends unpaid	102 00
Due from other banks and bankers	212,883 39	Individual deposits	1,140,020 40
Real estate	28,410 25	Due to banks and bankers	22,977 87
Furniture and fixtures	12,000 00		
Current expenses	6,302 33		
Premium on bonds	73 22		
Cash items	$ 319 70		
Gold coin $4,590.00, silver coin $17,853.98	22,443 98		
National bank notes	12,270 00		
United States notes	36,822 00		
	$1,409,635 01		$1,409,635 01

State of Ohio, County of Licking.

Sworn to and subscribed before me this 6th day of November, 1906.
CHARLES L. FLORY, Notary Public.

I, Wordsworth Gard, of The Licking County Bank and Trust Co., do solemnly swear that the above statement is true, to the best of my knowledge and belief. WORDSWORTH GARD, Secretary and Treasurer.

Your Account is Invited

A cordial invitation is extended to you to visit our bank and open an account. Our large capital and surplus are a strong guarantee fund for our depositors, who will receive as liberal treatment as is consistent with sound banking principles.

The Franklin National Bank of Newark

CAPITAL AND SURPLUS $300,000. ESTABLISHED 1845

AMUSEMENTS

THOMAS JEFFERSON.

Thomas Jefferson is indisputably acknowledged to be the only Jefferson living who is the legitimate successor to the late dean of the profession. He is today what his father was in his day, and that means so much to the great American theatre-goer. "Rip Van Winkle," as presented by Thomas Jefferson, is announced for Thursday night, November 8 at the Auditorium. He is the fifth in line of acting Jeffersons and comes naturally into the heritage of his father's great character. He is the only son who has the father's looks, the father's temperament, and cradled in such atmosphere he could hardly be expected to have any other conception of Rip than that of his father. But there is only one way to play Rip and that is as Joseph Jefferson played it. The encomiums bestowed upon Thomas Jefferson by the critics of the leading papers can best be judged by the following keynote, by the astute critic of the Boston Globe: "Moments of supreme impressiveness when the acting of the father was quite equalled by the son. What greater praise could be given?"

An unusual lavish scenic production is promised. The scenery and electrical effects are entirely new and is exactly the same that characterized the presentations at the Boston Theatre, Wallack's Theatre, New York City, McVicker's Theatre, Chicago, Walnut Street Theatre, Philadelphia, and the National Theatre Washington.

ALICE YORK, WITH "CAPTAIN CARELESS," FRIDAY NIGHT.

CAPTAIN CARELESS.

Sol Solomon, the diminutive comedian, who became famous several years ago when Palmer Cox's "Brownies" were presented as a stage attraction, and for several years afterward was a New York Casino favorite, playing leading comedy roles in all of the successful productions made by George W. Lederer when he was at the height of his fame as a producing manager, is said to have made a distinct and emphatic hit again this season. He is playing the low comedy part of Picadilly in "Captain Careless" and on account of his abbreviated stature, is an excellent foil for John E. Henshaw, the star. "Captain Careless" with its original cast of eighty people and three car loads of scenery, will be presented here at the Auditorium Friday November 9th.

CHIMES OF NORMANDY.

"Chimes of Normady" is to be given in the Auditorium on Friday, December 14, by the best local talent obtainable. The opera will be for the benefit of a worthy local institution the name of which is withheld for the present.

Seventy-five people will participate in the production of the pretty opera and the music will be under the direction of Prof. W. W. Flora of this city. The O. S. Peery company, Cleveland, will furnish the costumes, while the chariot and armor which take such a prominent part in the piece, will be obtained in Columbus. A rehearsal of the cast will take place this evening.

ORPHIUM THEATER.

The Orphium presented last evening a vaudeville bill that they should feel proud of as every act on the bill is worthy of special mention. The performance opened with a pretty selection on the piano by Marie Reisch Brooks, entitled "Red Domino," following "La Petite Marion," the clever little daughter of Mr. De Kota who sang two songs and caught the audience. The sketch artists Bennett and Sterling did a very clever act. They were compelled to respond to several encores. The great De Kota the wizard and illusionist kith his illusion, the "Floating Lady," held the audience spellbound. The illustrated song by Franklin A. Brooks pleased greatly. Miss Elizabeth Beebe, prima donna, was well received. Burk's musical dogs do feats that one would think was impossible for dumb animals. The playing on musical bells and chimes by the dogs is remarkable and this is certainly an act that will draw the crowds to the Orphium this week. The performance closed with motion pictures showing the "Dog Smugglers," and "The Troubles of a Fireman," and sent the audience home in the best of humor.

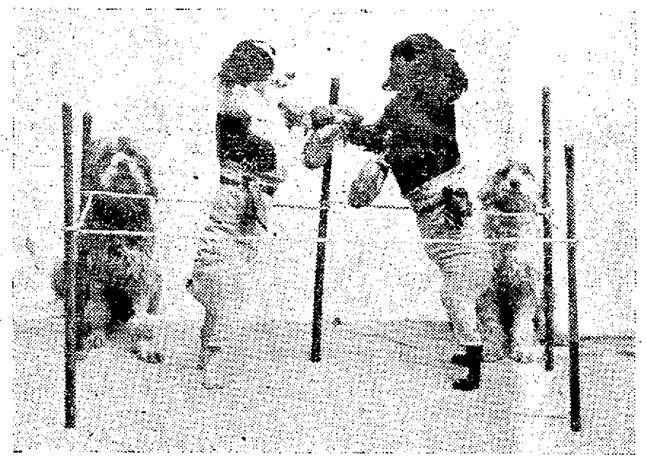

"BURK'S MUSICAL DOGS," ORPHIUM THEATRE THIS WEEK.

MRS. EDNA HOPPER.

New York, Nov. 6.—Mrs. Edna Wallace Hopper says she is probably the

MRS. EDNA WALLACE HOPPER

only living actress who does not want to give a special matinee performance of "Camille."

Actress Grows Mushrooms.

New York, Nov. 5—Miss Freda Linyard, who has been seen in several Broadway productions, and is now with Lew Fields in "About Town," is one of few persons who

MISS FREDA LINYARD

thoroughly understands the cultivation of mushrooms. She was made expert by her uncle and declares that she will retire from behind the footlights when she gets the farm to running another season.

CURRENT THEATER NOTES.

Success has greeted the appearance of William Gillette's new play "Clarice" in New York where it was brought out Tuesday evening. The reviewers all estimate it as a sentimental comedy, splendidly constructed. The plot is in itself an unusual one. The hero, who is impersonated by Mr. Gillette is a Doctor Carrington who had succumbed to tuberculosis but by vigorous treatment is convalescent. He is in love with his ward Clarice, and she bears a like affection for him. At this point the villainess becomes a part of the plot. An aunt of Clarice, who had in early life been repulsed by Doctor Carrington, schemes with Doctor Denbeigh of Washington, who is also in love with Clarice, to convince Carrington that his malady of the lungs instead of disappearing had progressed to the fatal and infectious stage. When this scheme is carried out Carrington of course sends Clarice away and in despair takes poison. The girl, however, on second thought refuses to leave him and returns as does also Doctor Denbeigh who is stricken with remorse. They both join in reviving Carrington and saving his life. Of course everything ends happily. Regarding the merits of the play and the performance John Corbin of the New York Sun says: "Throughout all lingered the fragrance, the vernal intoxication of that first long hour of idealic truth and sentiment. Miss Marie Doro has never been more charming to look upon and has never acted with half such skill and appealing sincerity.

George Ade's "The Country Chairman", is being presented in Texas by Maclyn Arbuckle. Texas is Mr. Arbuckle's native state.

Plainfield, New Jersey, witnessed the opening of Madame Modjeska's season on October 11th. She offered "Macbeth" for her first performance. Her repertoire this season will be confined to "Macbeth," "Mary Stuart," and "Camille."

"The House of Mirth."

New York, Nov. 5.—The Scribners have published two social studies in the form of fiction, and both of them have in due time been transferred to the stage of the Savoy Theatre. The first of these, Judge Grant's "Unleavened Bread," is to be revived this season by Miss Eleanor Robson. The second, Mrs. Wharton's "The House of Mirth," was presented Monday night for the first time in New York by Miss Fay Davis.

MISS FAY DAVIS IN "THE HOUSE OF MIRTH"

Collects Bronze Bears.

New York, Oct. 6—Miss Dorothy Revell, who appears in Miss George's company in "Clothes" has made a large collection of bears—not the real live ones, but the little Japanese bronzes.

MISS DOROTHY REVELL

SCHOOL BOARD MET MONDAY NIGHT

THANKSGIVING AND CHRISTMAS VACATIONS DECIDED BY THE BOARD.

Changes in Corps of Teachers—Problem Confronts Board—Various Matters Considered.

The board of education held a busy session Monday night with Members Beggs, Keller, Fulton and Christian present.

Among other things accomplished, was the purchase of an $80 work for the High school library. The work is Dodd, Mead & Co.'s latest edition of the New International Encyclopaedia. Their representative, F. W. Arnold, arranged satisfactory terms with the board so that this much needed addition to the High school library is now a sure thing.

The Thanksgiving and Christmas vacation was fixed Monday night, allowing Thursday, Nov. 29, for the former, and two weeks, beginning with December 21, for the latter.

Close to twenty of the city teachers, expressing a desire to attend the Central Ohio Teachers' Association at Indianapolis, Nov. 9 and 10, the board granted them permission to do so. This will consume Thursday and Friday but possibly none of the schools will need to be closed as contingent teachers will probably take the place of the absent ones.

The resignation of Miss Achsah Taylor, teacher, was accepted and Miss Harriet Messenger assigned to the Sixth grade, West, in her place.

Miss Lulu Smith, teacher in the Second grade at Central, was granted leave of absence for one year on account of ill health. She will be succeeded by Mrs. Mary Newham.

The superintendent asked the board that an assistant to Miss Koos and Miss Lundy in their rooms at Central be appointed. No action was taken but probably will be soon.

The board saw at Monday night's meeting that it is plainly "up against it" in two particular cases. One of these seems more of an affair for the city health department than the school board. In the South Fifth street school there is in one of the rooms, a child who suffers from a disease of one of her ears. The discharge from the ear of the unfortunate child is so offensive that it has caused sickness among the pupils and frequently causes the teacher to become ill. The board is at a loss to know what course to pursue.

Mr. Dicken of East Newark spoke with the board in an effort to have his six year old child assigned to the Mill street school near which he resides instead of being required to travel the long distance and across the tracks to the East Main Street school. President Beggs explained to him the position in which the board was placed by the crowded condition of the schools and told that if his child were transferred there would be other demands for transfers which the board could not grant. The matter may be taken up again.

The application of Miss Nellie Evans for a primary teacher's place was received and filed, there being no vacancies at present. Miss Evans is a graduate of Denison and a former teacher in the Woodside school

Superintendent Simkins was authorized to purchase certain books needed in the high school by Miss Fulger in the classes in Economics

A communication was read from Ginn & Company regarding certain books that had been loaned the board some time ago. The music books will probably be returned to the owners as a proposition to buy them did not meet with the approval of the members of the board.

A communication from the Hoffman Heating company of Columbus was read, in which the company makes a proposition to compromise the matter of retained payment on unsatisfactory work done at the Woodside building in the heating plant. The proposition was not taken up for action.

At the suggestion of Prof. W. W. Nusbaum, the board authorized changing the high school music books from the Beacon Series No. 1 to Beacon Series No. 2, by the same publishers.

The purchase of 80 of Zahn's Manuals of Penmanship at 10 cents each was authorized for the use of the teachers.

THE REAL TEST

Of Herpicide Is In Giving It a Thorough Trial.

There is only one test by which to judge of the efficiency of any article and that is by its ability to do that which it is intended to do. Many hair vigors may look nice and smell nice, but the point is—do they eradicate Dandruff and stop falling hair?

No, they do not, but Herpicide does, because it goes to the root of the evil and kills the germ that attacks the papilla from whence the hair gets its life.

Letters from prominent people everywhere are daily proving that Newbro's Herpicide stands the "test of use."

It is a delightful dressing, clear, pure and free from oil or grease.

Sold by leading druggists. Send 10c. in stamps for sample to The Herpicide Co., Detroit, Mich.

City Drug Store, Special Agent.

ANNUAL LINEN SALE AT THE POWERS-MILLER CO. ALL THE WEEK.

CHILDREN'S FOOTWEAR IS OUR SPECIALTY

We've Sturdy

sensible Children's Shoes, with soft, strong uppers and good, stout soles—plenty of good styles to choose from—comfortable and easy-fitting toe shapes. Shoes for dress, street or play, and all priced at lowest possible prices consistent with the quality. Children's Shoes are a specialty here, or we may say, one of our specialties.

Another Specialty

is to see that growing feet are fitted correctly. In buying shoes for children here, parents have an unlimited variety from which to choose. Each and every pair is built upon common sense principles. Fall and Winter Styles are here, and we would like to demonstrate what we can do FOR YOU in the way of shoeing your children.

The King Co.

You Want the Best?

Then go to LEVITT & BOWMAN'S and buy MENTOR UNDERWEAR. It is the best—both in quality and price

Stamped linens, battenberg, and art materials. Stamping done to order.

Levitt & Bowman

Women's Furnishings. 17 WEST CHURCH STREET

For Pure Buckwheat Flour

New Corn Meal, Navy Soup Beans, Rolled Oats, Flour, Feed, Grain, Seed, MUELLER'S MOLASSES GRAINS, Allegheny barrel and Lump Rock Salt, Bailed Hay and Straw and a complete line of poultry supplies.

My Motto—Good Goods at Reasonable Prices.

W. E. WIEMER

Successor to WM. ROOT.

22 East Canal St., Newark, O., Bell 683 L. Citizens 4

THE ONA HOOK AND EYE

contains all the improvements necessary to make it the best. Its chief feature is a double spring locking device under the bill which prevents accidental unhooking. There is no hump to contend with therefore no sewing under the bill which causes the thread to cut.

Because it is more convenient for the consumer THE ONA HOOKS AND EYES are put up in envelopes so as to keep them in a neat and presentable condition and from becoming shopworn.

We guarantee THE ONA HOOK AND EYE absolutely rust-proof and if the instructions are followed out we will guarantee its durability in every instance.

Notion Department—Miss Hampshire.

The Dry Goods Department gives evidence of a lively fall and winter trade.

Plaids and popular shades that must interest you if you value money and appreciate timely goods with sure merit.

Armure Stripes, 10c.

Miss Bullock.

Xmas Toys

are making rapid inways to the crowded store and must go on sale at once.

If its a toy worth selling you may find it here.

Toy Department—Miss Bolton.

Nickle-plated Utensils

are more in favor each day and we offer 2-qt. nickle coffee and tea pots for **25c**

Metallic bottom wash boilers last longer than block tin—size 8 and 9. Try one.

Department E—Miss McDowell.

LONG'S of Course

BE IN THE LEAD

There's one sure way of keeping ahead of competition and that is to sell the best goods for the least money.

Our lines for fall are replete with Patent Leather, Gun Metal Calf and fine Dongola's.

The best trade naturally goes where the best values are to be had. We want you to see our new fall lines and judge for yourselves. We can assure you of the very best selections of stock and the lowest possible prices.

We will appreciate your calling on us before you buy.

The Jones-Evans Co.

Y. M. C. A. Building, Newark, Ohio.

Opening an Account is Half The Battle

Have you a bank account? Start one with us now then saving will become a habit, and soon your fund will grow to large proportions, aided by the 4% interest which we pay on savings accounts and certificates of deposit

Newark Trust Company

Doty House Block Newark, Ohio

Rickets.
Simply the visible sign that baby's tiny bones are not forming rapidly enough.
Lack of nourishment is the cause.
Scott's Emulsion nourishes baby's entire system. Stimulates and makes bone.
Exactly what baby needs.
ALL DRUGGISTS: 50c. AND $1.00

NEW
White and Yellow Corn Meal, Hominy, Hominy Grits, Buckwheat, Navy Beans, Flour, Grain Baled Hay, Straw and Poultry Supplies at
KENT BROS
22 W Church, Both Phones

Our Facilities For Dyeing and Dry Cleaning
Suits, Topcoats, Ladies' Dresses and Jackets, Curtains, Draperies, Etc., are the most modern and up-to-date. You can save money by calling, or phone and a wagon will call.
Newark Steam Dye Works
T. S. BRIGGLE, Prop.
111 W. Main St.
Citizens' 508. Bell 858-Y

PENN REMEDIES
LOOK BEFORE YOU BUY
If a sufferer from Rheumatism you CANNOT make mistake by buying
Penn Rheumatism Cure
Large bottles liquid, $1; tablets 50c at all druggists.

PersianNerveEssence
RESTORES VITALITY—Have cured thousands of cases of Nervous Debility and Insomnia. They clear the brain strengthen the circulation, make digestion perfect and impart a magnetic vigor to the whole being. All drains and losses stopped permanently. $1.00 per box; 6 boxes, guaranteed to cure or refund money, $5. Mailed sealed. Book free. Persian Med. Co., 935 Arch St., Philadelphia Sold in Newark only by Hall, the Druggist, 10 North Side Square

DR. A. W. BEARD,
Dentist.
Office hours: 8 to 11:30, 12:30 to 5 p m Up-to-date methods in Dentistry. Filling, Crowning, and Bridge Work and Plates of all kinds All work guaranteed Extracting a specialty, and as near painless as possible Gas and Vitalized Air used when desired
227 Granville street Old phone 391
Office first stairway north of Carroll's dry goods store North Third street

Piano Bargains
We have a few slightly used Pianos and Organs that we are offering for a few days at special low prices. Our line of new Pianos are of the latest styles. We are selling these also at prices that will induce you to buy.
Sheet Music, 10c a copy.
UNION MUSIC CO.
37 CHURCH STREET.
Newark.
R. I. Francis, Manager.

WEDDINGS.

PARR-HUPP.

Mr. Byron Parr and Miss Lulu Hupp, two highly respected young people of Linnville, were married on Sunday evening. The bride is the only daughter of Mr. and Mrs. Jas. Hupp, while the groom is a successful school teacher. Their many friends extend to them congratulations.

State of Ohio, City of Toledo, Lucas County, ss.
Frank J. Cheney makes oath that he is senior partner of the firm of F. J. Cheney & Co., doing business in the City of Toledo, County and State aforesaid and that said firm will pay the sum of ONE HUNDRED DOLLARS for each and every case of Catarrh that cannot be cured by the use of Hall's Catarrh Cure. FRANK J. CHENEY.
Sworn to before me and subscribed in my presence, this 6th day of December A. D. 1886. A. W. GLEASON, Notary Public.
(Seal.)
Hall's Catarrh Cure is taken internally, and acts directly on the blood and mucous surfaces of the system. Send for testimonials free.
F. J. CHENEY & CO., Toledo, O.
Sold by all Druggists, 75c.
Take Hall's Family Pills for constipation.

Election returns at Music Hall Caf

Nursing mothers will be glad H. I M. is here It will help to strengthen them. 15c per bottle, two for 25c. Newark Liquor Co., 18 N. Park and 29 S Park Place. Citizen phones 900 and 476. 2d4t

SUPREME COURT GIVES DECISION IN INSURANCE CASE

The United States Supreme court has decided that in the famous William A. Hunter insurance fraud case the money paid by Mrs. Jennie Mettler, now Mrs. Jennie M. Smythe, of this city, as fees to her attorneys from the amount collected from the insurance company, could not be recovered by the company.

The case is one of two very interesting ones resulting from an attempted fraud. Hunter, who was formerly from Homer, this county, then residing in the state of Texas, took out three life insurance policies in the Fidelity Mutual Insurance company of Philadelphia. Later he suddenly disappeared, leaving good evidence of drowning. The insurance was collected by the beneficiary named in the policies, at that time Mrs. Mettler Hunter's widowed sister Afterward it was learned that Hunter was still alive and conducing a business in another state under the name of Hunter. Mrs. Mettler claimed she did not know until after his supposed death, that she was the beneficiary named.

Attorney Edward Kibler of this city was employed to represent the insurance company in an action to recover the amount of $24 928 25 paid to Mrs Mettler. Mr. Kibler later secured judgment against her in the United States court at Columbus, O., for the above mentioned sum.

Later the insurance company filed suit against her attorneys to recover the amount paid to them. The three received $13.517.15 for their services This is the case in which the Supreme court has just decided that the attorneys' fees cannot be recovered by the company.

The use of snuff has again become popular in Paris. The excuse is made that a few pinches a day will prevent influenza.

MALTOSE AND HEALTH.

Physicians Say Its Use in The Human System Is of Great Value.

The great value of Maltose as a nutritive substance can not be exaggerated. In the living organism it is transformed into assimilable sugar more rapidly than saccharose or cane sugar. It is very easy to digest and having not so sweet a taste as cane sugar, it can be taken in much greater quantities than the latter.

"Malta-Vita" is no meaningless coined word; it stands for its literal translation from the Latin and means exactly what it says—"Malt Life." The original phrase, "For the blood is the life," is the starting point and final winning post of Malta-Vita, which contains a considerable percentage of maltose, a natural sweetening agent, easily digestible and readily assimilated by the human economy, forming rich healthy blood.

Now for many years the medical profession have prescribed semi-solid malt extracts which contain a large percentage of maltose but which cost from fifty cents to seventy-five cents per pound. Malta-Vita contains from eight to ten per cent of this wonderful blood-maker and costs but ten cents per package.

Malta-Vita is scientifically prepared to meet the requirements of old and young, weak and strong. To every man, woman and child it gives blood, bone, muscle and brain vigor and a buoyancy of life that cannot come from other food. And it is good to eat! All grocers sell Malta-Vita.

TODAY'S ELECTION

(Continued from Page 1.)

without permission of the owners. The rig is one of the many livery outfits used by the ward workers to haul the voters to and from the polls. This rig was on duty in Precinct A, of the Fourth ward and was standing in front of Richard Dold's place on North Fourth setreet where the polls in that precinct are located.

It is charged that Donaldson and Anderson unhitched the horses, got into the buggy and drove away. This was about 10 o'clock and the

driver in charge of the rig spent several hours hunting for his outfit. He reported it to Graef & Meanor the liverymen, who own the rig, and they asked the officers to locate the men.

The horses were in bad condition having been cruelly driven. The men in charge of the rig claim they were told by some one to take the rig. They did not know the man's name. The men will be given a hearing Wednesday morning.

ARRESTS MADE AT CHARLESTON, W. VA.

Charleston, W. Va., Nov. 6—United States marshals arrested Mayor Pinson, Chief of Police Chafin, and 15 special officers at Williamson today charging them with interfering with federal officers They were released on $5,000 bonds each. United Marshal Day arrested by Williamson officers has been released and has gone to Bluefield on account of the feeling against him. Deputy marshals are now preserving order. The polls opened today with trouble and the governor dispersed the troops at noon today.

Pittsburg, Nov. 6—Voting this morning was light in the down town section of Pittsburg and also Alleheny but heavy in the east end. Personal registration law has eliminated the possibility of fraud to such an extent that today's balloting promises to be the quietest in years.

Philadelphia, Nov. 6—Intense interest in the election in Philadelphia had the effect of bringing out an unusually heavy vote during the morning hours. At Williamsport indications are that 80 per cent of the vote will be cast. At Harrisburg it is expected the vote will be heavy.

St. Louis, Nov. 6—Jos. R. Hatton, and ex-detective, tried to vote to two names from a single address and was arrested after a struggle today.

In Colorado.

Denver, Colo., Nov. 6.—Party leaders are all at sea as to the result of the state election, being unable to estimate the vote to be given Judge Ben B. Lindsey and William D. Haywood, respectively Independent and Socialist candidates for governor. In betting odds of 2½ to 1 in favor of Rev. Henry A. Buchtel, Republican candidate for governor, over Alva Adams, Democrat, are given.

MOB FOILED.

Men Who Were Wanted Could Not Be Found by Committee.

Barboursville, W. Va., Nov. 6.—At Stone Branch, 20 miles south of here, G. W. Wright and Andrew Childers, mine bosses, while intoxicated became enraged at John Kelley, another boss, assaulted him with clubs and beat him into insensibility. Kelley died 20 minutes later. Wright and Childers secured mules and escaped, but were captured and lodged in the Logan county jail. After their arrest by deputy sheriffs they were hidden on a train, and though 100 men surrounded the cars the prisoners were so completely hidden by trunks that they escaped the committee that went through the cars.

Pack Trains For Cuba.

Fort Riley, Kan., Nov. 6.—The pack trains at Fort Riley left for Cuba. In the trains were 15 men and 100 mules. They go from here by express to Newport News, whence they sail immediately after arrival These are the same pack trains used in the island during the Spanish war

CONCRETE WILL NOT TAKE PLACE OF STEEL

Member of American Society of Engineers Says Steel Frame Construction is Best.

New York, Nov. 6—Buildings should not be constructed of reinforced concrete throughout. Such is the verdict of a well known member of the American Society of Civil Engineers who has just published a book dealing with the San Francisco fire. The writer made a thorough investigation of more than 80 buildings in the burned district, and has come to the conclusion that the protected steel frame type of construction is superior to all others in fire resisting qualities That there is great doubt about the ability of reinforced concrete buildings to withstand the severe heat of a conflagration is shown by the following paragraph in the current issue of a leading engineering weekly:

"Are these buildings an engineering mistake? Are the engineers and architects and contractors who are putting them up, building wisely and safely for themselves and for the owners; or may they look back some day and be filled with sorrow and regret because of the destruction of life and property?"

Light has just been thrown upon this question by tests of reinforced concrete columns recently conducted in Chicago, and witnessed by many well known engineers and experts of the Chicago building department The tests were conducted with a number of columns made from concrete mixed according to standard specifications. Each of the columns was subjected for three hours to a temperature averaging 1,600 deg. F At the end of that time under load tests, it was found that the columns had lost more than 70 per cent of their original strength.

Various lengths which had been cut from the columns before they were tested were then covered with three inches of porous terra cotta and subjected to identically the same heat and load tests. Upon examination the columns were found to be in perfect condition, not having lost any of their original strength.

These tests proved that unprotected concrete columns are no more fireproof than steel, and that if they are to withstand fire they must be protected with hollow tile in the same way that the steel beams and girders in our big skyscrapers are now protected.

What will happen when fire attacks buildings in which concrete columns are left unprotected from heat is yet to be seen. There is no such doubt in regard to buildings of the protected steel and hollow tile type.

PILES CURED

Suffering for Years, and Bed-ridden From Piles, a Massachusetts Man is Cured by Pyramid Pile Cure.

Trial Package Mailed Free to All Who Send Name and Address.

"I tried the sample of your cure you sent to me. I used it and then bought a 50c box. The results were immediate and surprising to me, I assure you. I had been to a dozen of the best doctors and paid much money to them with no results whatever. I had this affliction for 20 years. I was in a hospital for a long time, and I left it physically broken down. I have been so bad for months at a time as to be unable to walk. Having a friend who lost his life by an operation, I desisted from ever having that experiment tried on me. I owe you a debt of gratitude. I believe that piles would be banished from humanity and become an unknown thing, were every one afflicted with them to but spend from 50c to $1.00 for Pyramid Pile Cure. Its speedy action also makes it extremely favorable for impatient people. I am yours sincerely, George H. Bartlett. Plattapan, Mass."

Instant relief can be gotten by using the marvelous Pyramid Pile Cure. It immediately reduces all congestion and swelling, heals all sores, ulcers and irritated parts.

The moment you start to use it your suffering ends and the cure of your dread disease is in sight.

The Pyramid Pile Cure frequently renders a surgical operation unnecessary. Don't subject yourself to this except as a very last resort.

The Pyramid Pile Cure is put up in the form of "easy to use" specially made suppositories. They are soothing, painless, insant and certain.

A trial treatment will be sent you at once by mail, in plain, sealed wrapper, without a cent of expense to you, if you send your name and address to Pyramid Drug Co., 60 Pyramid Building, Marshall, Mich.

After you receive the sample, you can get a regular size package of Pyramid Pile Cure at your druggist's for 50 cents, or if he hasn't it, send us the money and we will send it to you.

In Ireland the Department of Agriculture annually appropriates a sum of money to each county for the improvement of poultry. The Government also conducts a school for poultry raisers.

The "School for the Sons of the Empire" located at Peking, China, is the oldest university in the world. It has a granite register, consisting of 320 stone columns, on which are inscribed the names of 60,000 graduates.

Arctic explorers will form a combine and work the trust idea in future efforts to locate the pole, getting the suggestion presumably from the ice men.

WHAT'S DOING IN BUCKEYEDOM

CLEVELAND PUBLISHER MAKES WAR ON TYPOGRAPHICAL UNION PICKETS.

Carry Fight Into Other States—Admits Burning Barn—Tired of Life—Blood Clot on Brain.

Cleveland, O., Nov. 6.—John A. Penton, president of the Penton Publishing company of this city, has declared war on the pickets of the Typographical Union who had been stationed near his establishment. Penton bought a supply of 38 caliber revolvers and gave them to his employes, with instructions to use them if they were molested by the pickets. This action by Penton was prefaced with a letter to the mayor in which he declared his purpose to protect his men against assault and to continue doing business and that he intended to arm his men so they can protect themselves.

Penton also wrote letters to the chief of police and judges of the police court telling them of his intention to arm his men. Penton declares that his new employes have been repeatedly insulted and assaulted by pickets.

Carry Fight to Other States.

Cleveland O. Nov. 6.—Following their complaint against 40 railroads in Ohio, charging rate discrimination, the independent oil refiners expect to lodge similar complaints in all other states that have railroad commissions. "We have papers drawn and ready for filing with the Illinois commission," said C. D. Chamberlain, secretary of the National Petroleum association. "We are working on a complaint to be filed in Wisconsin, from which state we have just received reports of railroad discrimination. Instances are given in which railroads there charge distributing rates much higher than carload rates. We are to have a hearing before the Indiana commission Dec. 1."

Admits Burning a Barn.

Ottawa O. Nov. 6.—Henry Mueller, who murdered Frank Graf, his brother-in-law, confessed to the burning of the R. H. Cummings barn, for which his son was committed to the reformatory, where he died. He says he hired the boy to assist him, that he quarreled with Cummings over some cattle and fired the barn for spite. The quarrel with Graf was over the sale of a farm, a third interest in which he inherited from his wife. Mueller served time for attempting to kill F. W. Allemeier of Fort Jennings. His murder of Graf, Saturday night was in cold blood, having shot him while he was driving past Mueller's house in a buggy.

Second Attempt Successful.

Columbus, O., Nov. 6.—The dead body of Carl DuBois, 25, of 68 Wood avenue, was found near the plant of the Columbus Packing company where he had been employed. Two bullet holes in his mouth and a revolver at his side indicated that he had committed suicide. A week ago he was found unconscious in his room, having taken poison and had been cared for at the Emergency hospital until he was discharged.

Tired of Life.

Cincinnati, O., Nov. 6.—Ada Barton, 20, a stenographer in the office of a clipping bureau, died in the City hospital from the effects of bi-chloride of mercury taken with suicidal intent. She left two notes, one to her employers, recommending a girl friend to the position made vacant by her suicide, and another to her sister, in which she said she was tired of life.

Blood Clot on Brain.

Cleveland, O., Nov. 6.—E. P. Wright, 71, for many years a district superintendent of the Western Union telegraph company, with headquarters in this city, is critically ill, suffering from what is supposed to be a blood clot on the brain. Wright retired from the telegraph service several years ago.

Veterinary Hospital Burned.

Dayton, O., Nov. 6.—The fire department got the fire in Dr. V. E. Michael's veterinary hospital and livery stable under control after a stubborn fight. The building was destroyed. In nearly every stall was found a dead horse, 24 horses being created.

Aged Relative of Depew.

Findlay, O., Nov. 6.—Mrs. Anna Depew, 102, one of the oldest residents of Ohio, died at her home in Wharton. She was a resident of Wyandot county half a century, removing there from New York state. She was distantly related to Senator Depew.

Explosion in Mine.

Glouster O., Nov. 6.—Four men were badly burned by an explosion at Sunday Creek mine. The accident was caused by a motor running into a keg of powder that had been dropped in the entrance

Appeal For Aid.

Columbus, O., Nov. 6. — Governor Harris issued a special proclamation urging the people of Ohio to contribute to the relief of sufferers from the recent hurricane and flood on the gulf coast.

Wanted For Bank Robbery.

Springfield, Ill., Nov. 6 — Governor Deneen issued a requisition on the governor of Indiana for the extradition of George Arnold and Harry Coleman, who are under arrest in Terre Haute, and who are wanted in Salem, Ill., on the charge of burglarizing the private banking house of William Farthington Oct. 25 and stealing $1,500.

Free from Alcohol
Since May, 1906, Ayer's Sarsaparilla has been entirely free from alcohol. If you are in poor health, weak, pale, nervous, ask your doctor about taking this non-alcoholic tonic and alterative. If he has a better medicine, take his. Get the best, always. This is our advice.
We have no secrets! We publish the formulas of all our preparations.
J. C. Ayer Co., Lowell, Mass.

The Orphium THEATRE BEAUTIFUL
Fourth St., Between Main and Church. MAKE NO MISTAKES. FOLLOW THE CROWD. For ladies, gentlemen, children
Week Commencing Nov. 5
"Burk's Musical Dogs"
Canines that play chimes and Bells.
Burkhart & Berry
Comedy Sketch Artists.
Miss Elizabeth Beebe
High Class Vocalist.
Bennett & Sterling
Refined Entertainment.
Franklin A. Brooks
Song Illustrator.
Marie Reisch
Musical Director.
Harry Eldon
Orphiumoscope 1000 feet new Motion Pictures
The Great De Kota
Extra Added Attraction, Wizard and Illusionist.
Matinee daily, 3 o'clock, 10c. Evening performances, 7:30 and 9 Special Saturday matinee, children 5c Prices at night, 10c, and 20c Box seats 25c Big show for little money. "Get the Habit"

THE BEST CHRISTMAS PRESENT FOR A LITTLE MONEY.

When your Christmas present is a year's subscription to The Youth's Companion you give as much in good reading as would fill twenty 400 page novels or books of history or travel or biography ordinarily costing $1.50 a volume. Nor do you give quantity at the cost of quality. For more than half a century the wisest, most renowned, most entertaining of writers have been contributors to The Companion. You need never fear that The Companion will be inappropriate or unwelcome. The boy, the girl—every other member of the family—will insist upon a share in it. There is no other present costing so little that goes so far.

On receipt of $1.75, the early subscription price the publishers send to the new subscriber The Companion's Four Leaf Hanging Calendar for 1907, lithographed in tweleve colors and gold, and subscription certificate for the 52 issues of the year's volume.

Full illustrated announcement for The Companion for 1907 will be sent with sample copies of the paper to any address free.

Subscribers who get new subscriptions will receive $16,900 in cash and many other special awards. Send for information.

THE YOUTH'S COMPANION,
144 Berkeley street, Boston, Mass.

10 HOUR COLD CURE

Is the most rapid, safe and certain remedy for fresh or chronic Colds, Coughs, Catarrh, Sore Throat, Tonsillitis, Laryngitis, Hoarseness, Bronchitis, Asthma, and La Grippe; contains no injurious and habit-forming drugs. It does not irritate the stomach nor depress the heart. Easy and pleasant to take. Extra large, full-sized bottles, 25 and 50 cents. Money back if not satisfied For sale by all grocers. 11s-tf

MR. HARRIMAN GETS CONTROL OF THE ILLINOIS CENTRAL

New York, Nov. 6.—With the deposition of Stuyvesant Fish as president of the Illinois Central at a meeting of the board of directors tomorrow, the road will pass into complete control of Edward H. Harriman and the last link forming the trans-continental system will have been obtained

Mr. Fish will make no effort to control the election of president tomorrow and will endeavor through the year to obtain proxies for the fight next year. With Harriman in control of the Illinois Central, it is only a question of a month before the road is merged with the Union Pacific. The stock control will not pass however, until the echoes of the present fight pass away. The merging of the Union Pacific and the Illinois Central means that the Standard Oil company under the railroad leadership of Harriman, will have strapped the country with a system reaching from the Atlantic to the Pacific and from the Great Lakes to the Gulf.

BLACKBURN'S VICTORY
SWEET LITTLE Castor-Oil-Pills
GIVE THE CLEAREST NOURISH THE COMPLEXION WITHOUT THE TASTE NAUSEA OR griping TO DO SO EXCEPT THE BEST 25 CENTS
All Druggists, 10c. and 25c

Auditorium Theatre
Charles E. Matthews, Manager.
One Night Only!
Thursday, November 8
Direct from an enormous hit in the leading theatres of Boston, New York, Philadelphia, Baltimore, St. Louis, Chicago, and the principal cities.
Thomas Jefferson
In his well-known impersonation,
Rip Van Winkle
Stupendous scenic and electrical production.
Prices ..... 25c to $1.50
Seats on sale Thursday, Nov. 5.
Friday Night Nov. 9
B. C. WHITNEY
Presents
JOHN E. HENSHAW
In the Musical Romance
Capt. Careless
Book by Robert M. Baker, Lyrics by Clifton Crawford and Robert M. Baker. Score by Clifton Crawford.
The one big musical success of the present season—A fortune in Scenery and Costumes—An unequaled cast of Artists, including Alice Yorke, May Ten Broeck, Elfreda Bussing, Frances Golden, Max Freeman, Forest Huff, Harry Lane, Sol Solomon and the Five Nosses.
Augmented Orchestra Ballet and Chorus numbering over
80—PEOPLE—80
Prices 25c to $1.50. Seats on sale Tuesday.

S. M. Hunter. Robbins Hunter.
HUNTER & HUNTER,
Attorneys and Counsellors-at-Law.
Newark, Ohio.
Will practice in Licking and adjoining counties in all the courts, county, state and United States.
Special attention given to collections and the writing of deeds, wills and contracts of all kinds, and to the business of administrators, executors and guardians in the Probate Court.
Office—Hunter & Jones Block, West Side of Public Square. New phone 173.

DR. J. T. LEWIS,
DENTIST.
Office—New Phone 818, 42 1-2 North Third St.; Res. Old 'Phone 403.
Teeth extracted without pain. Work guaranteed. Office hours 8 to 12 a. m., 1 to 5 p. m. Open Wednesday and Saturday evenings 7 to 8. Other evenings by appointment only.

HICKS' CAPUDINE CURES ALL ACHES
And Nervousness
Trial bottle 10c At drug stores
Sold by W. A. Graham & Son.

Russo Rheumatism Cure
Is not a temporary relief, but cures to stay cured. The first three doses gives relief and if taken regularly will effect a permanent cure. Come in and let us tell you about it. For sale at
Grayton's DRUG STORE.

FORGERY TRIAL TOMORROW AT COSHOCTON, O.

LAWYERS ARE READY TO BEGIN CASE OF MRS. JAMES F. LINGAFELTER.

BEFORE JUDGE CAMPBELL

Attorneys Will Leave for Coshocton Tomorrow Morning at 8:25 via Pan Handle Road.

The Mrs. James F. Lingafelter forgery trial is scheduled to start Wednesday morning, November 7, at Coshocton before Judge Robert M. Campbell of Ashland county, who when the case was recently called for trial in Newark granted the defendant a change of venue.

Lawyers for the State and the defense and probably a number of the witnesses will leave for Coshocton on the 8:25 Panhandle train in the morning, tomorrow.

Prosecutor J. R. Fitzgibbon will be assisted by Edward Kibler while the interests of Mrs. Lingafelter will be in charge of Attorneys Smythe & Smythe, Jones & Jones of Newark, F. V. Owens of Mt. Vernon, and Abernethy of Columbus.

The State has issued subpoenaes for about a dozen witnesses, while the defense has called between 30 and 40.

Little trouble in securing a jury in Coshocton county is anticipated and as Judge Campbell conducts the case with dispatch the lawyers feel confident that the trial will not last more than a few days. Perhaps it may be concluded this week.

A GOOD AFTER DINNER CIGAR.

Collins & Son Say the Chicos Just Fill the Bill.

The time to enjoy a real good cigar is after a good dinner. "There is no better time to test the quality of Wadsworh Bros.' Chicos than to light one right after a hearty meal," says Mr. Collins of Collins & Son's drug store. It just fills the bill for a good after dinner cigar.

It is clear, long Havana filler of superior quality, and the size is exactly right.

Collins & Son say that they sold more Chicos since they introduced this brand in Newark than they ever sold before of any brand in four times as long. This shows how well it pleases the smoker who enjoys a good cigar.

Considering its superior quality the price at which it sells, five cents straight, is a surprise.

Step into Collins & Son's today Mr. Smoker, and get a pocket full af Wadsworth Bros.' Chicos. N6-8-13

CLUBMAN

Who Entertained a Negro With Other Employes is Requested to Tender Resignation.

Columbus, O., Nov. 6—It developed that the color line has been drawn in the Ohio club, one of the leading social organization of the city. W. F. Garrett, general manager of the Home Furnishing company, has been requested to tender his resignation because he entertained among other employes, a colored man at dinner.

When Mr. Garrett invited his employes to dine with him he arranged for the service of the Ohio club. This was on October 17, and November 1 he received notice from the house committee that his resignation would be accepted. He has passed it up to the board of directors. Last night he said that when he engaged the dinner he told the person with whom he made the arrangements that one of the guests was a colored man. He says that no objections were made then. W. D. Brickell, a member of the firm, says he heard Mr. Garrett make the arrangements and confirms his statement. It is expected that trouble will be experienced before all is at an end.

HOT STOVE

Was the Seat He Compelled His Wife to Take and Her Screams Were Heard by Neighbors.

Louisville, Ky., Nov. 6.—Daniel Gum was before Judge McCann in police court yesterday on the charge of having placed his wife on a red-hot stove and held her there until her screams were heard by neighbors. It is alleged by Mrs. Gum that he first assaulted her with a club.

When relief came to Mrs. Gum her clothes were blazing and Gum was holding his hands in a basin of water. He, too, had been burned.

Gum made no defense. His case was continued on account of the inability of Mrs. Gum to appear in court.

A Mountain of Gold

Could not bring as much happiness to Mrs. Lucia Wilke, of Caroline, Wis., as did one 25c box of Bucklen's Arnica Salve, when it completely cured a running sore on her leg, which had tortured her 22 long years. Greatest antiseptic healer of Piles, Wounds, and Sores. 25c at Hall's drug store.

ANNUAL LINEN SALE AT THE POWERS-MILLER CO. ALL THE WEEK.

NEWARK BUSINESS COLLEGE Day and Night School.

Guaranteed best; no solicitors; never changes hands; graduates in high positions; read them. See catalog. Lansing block.

S. L. BEENEY, Prin.

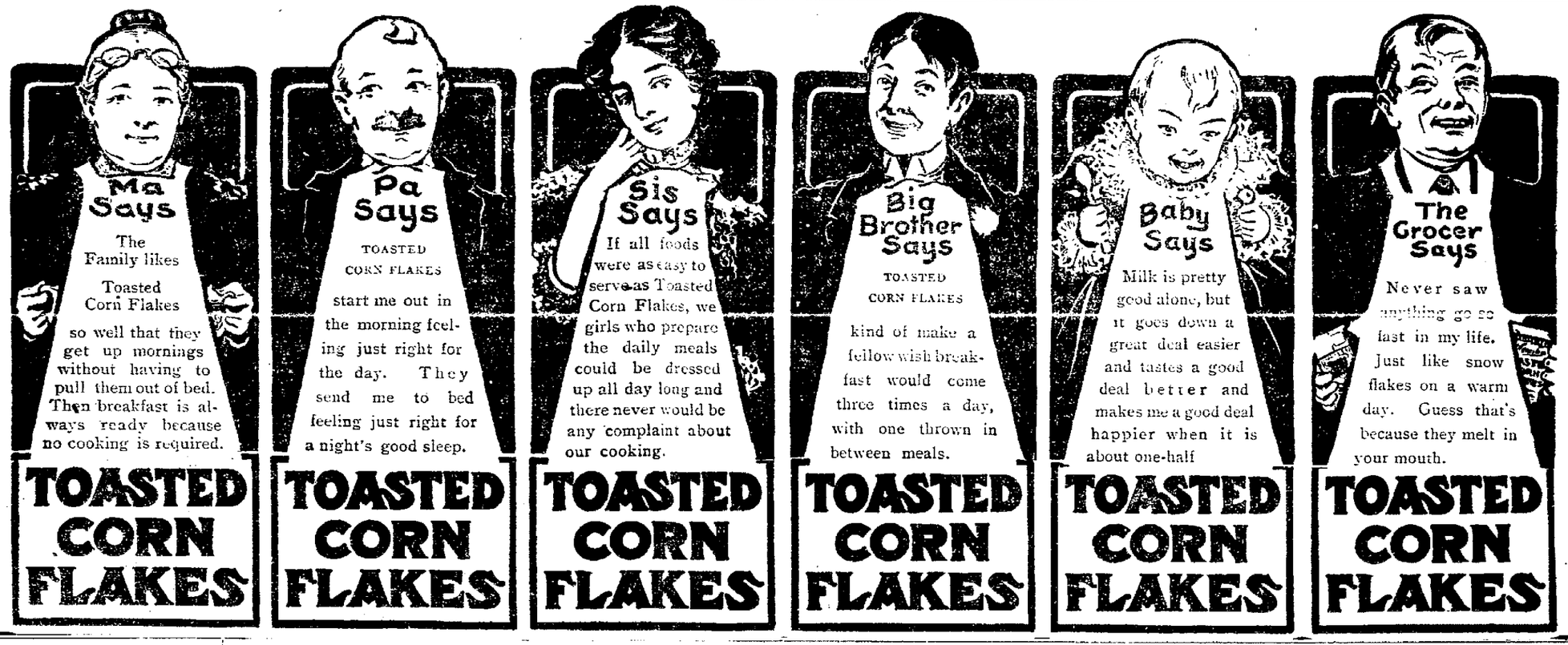

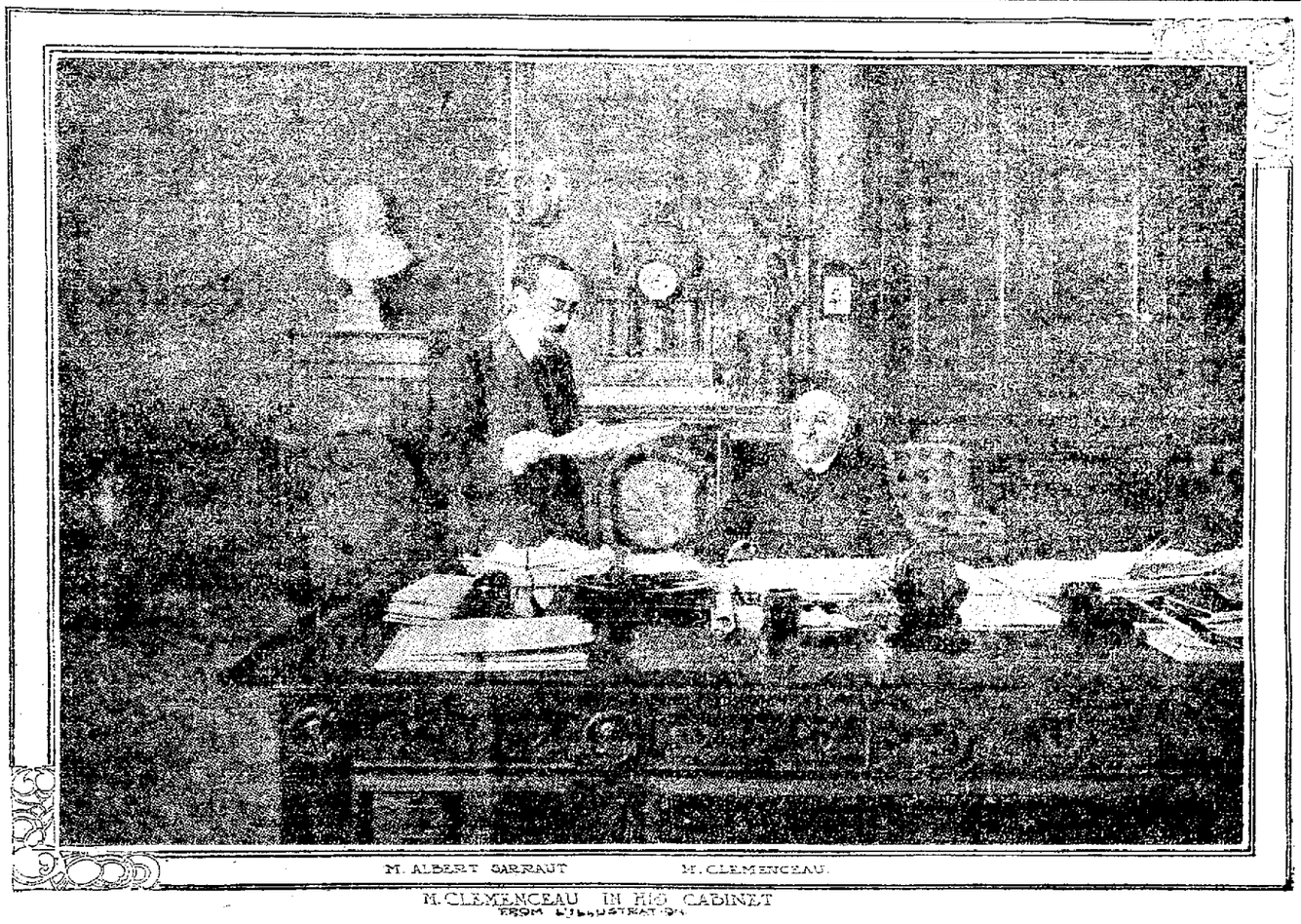

M. ALBERT SARRAUT M. CLEMENCEAU

M. CLEMENCEAU IN HIS CABINET
FROM L'ILLUSTRATION

NEW FRENCH PREMIER, WHO IS BOTH AN ORATOR AND A STATESMAN

Candies

The finest Chocolates in the land

FRESH AND GOOD.

Rubel and Allegrettis
Lowneys
Belle Mead Sweets
Morses

In 1-2, 1 and 2 pound boxes

CUT FLOWERS

Crysanthemums, Carnations and Roses

Fresh Today

See Them in Window at

Hall's Drug Store

10 NORTH SIDE SQUARE

BOWLING LEAGUE OPENS SEASON

FLICKER CLUB DEFEATED THE ODD FIVE IN INTERESTIHG GAME MONDAY NIGHT.

Music Hall Quintet Team Defeated Hayes Team in Series of Six Games.

HOW THEY STAND.

Clubs:	Won.	Lost.	Pct.
Flicker club	1	0	1000
Gimlet club	0	0	1000
Railroad club	0	0	1000
Spring club	0	0	1000
Echo club	0	0	1000
Consumers	0	0	1000
Strollers	0	0	1000
Odd Five	0	1	000

Games Tonight.

Railroaders vs. Gimlet club.

Tomorrow Night.

Spring club vs. Echoes.

The Newark bowling league opened its season Monday night on the Music hall alleys, when the Flicker club rolled the Odd Five in an interesting game. The Flicker club won easily by 195 pins. The three games were won by the Flickers and Cloud rolled the high average of the game with 579. The high individual score was rolled by Homer Jones with 225. The score:

Flicker club:				
Cloud	167	209	203	579
Kates	178	180	146	504
Solinger	138	189	122	449
Graef	139	182	180	501
McCollum	129	210	179	518
Totals	751	970	830	2551
Odd Five club:				
H. Jones	148	225	191	564
Bentz	141	126	126	403
Schimpf	122	144	143	409
McClain	155	163	158	476
F. Jones	176	179	149	504
Totals	732	817	767	2356

Quintet Game.

The last of a series of six quintet games between the Music Hall quintet team and the Hayes quintet team was rolled last night on the Music Hall alleys. The total pins in the series of six counted in the victory and the Music Hall team won out, though the Hayes team won last night's series. Armstrong rolled the high score of 55 pins. Scores:

Music Hall club:				
Shai	45	45	59	149
Franks	43	41	42	126
Bausch	50	52	37	139
Ginger	40	57	47	144
Cunningham	53	42	41	136
Totals	231	237	217	685
Hayes club:				
Armstrong	55	49	51	155
Newman	50	50	37	137
Hall	45	45	40	130
Pratt	46	45	46	137
Dickinson	37	46	42	125
Totals	241	235	218	694

Do you know H. I. M.? Not a beverage but a tonic. 15c per bottle; two for 25c. Newark Liquor Co., 18 North Park and 29 South Park Place. Citizens phones 900 and 476. 2dtf

Want Rates Reduced.

Austin, Tex., Nov. 6.—A reduction of 20 per cent in Pullman palace car rates is demanded by the railroad commission of Texas, and an order was issued for a hearing Nov. 27. The proposed rule is intended to go into effect at once. The commission will also seek to make a rule compelling Texas railroads to haul Pullman cars as the commission may direct.

A BAD BREATH

is a bar to good society and the cause of many broken engagements.

Have you tried PAXTINE Toilet Antiseptic for this?

It not only purifies the mouth, but its delicious flavor creates a refreshing cleanliness which makes one conscious of possessing a sweet and wholesome breath.

Used every night before retiring it prevents bad taste and breath in the morning.

Frank D. Hall, Druggist, Newark, O.

A DAY'S DOINGS IN COURT HOUSE

MRS. RUFUS SWINEHART FILES AN ACTION FOR DIVORCE IN PROBATE.

After Twenty Years of Married Life Mrs. Edw. Robinson Sues Husband—Realty Transfers.

Mrs. Belle Swinehart has commenced suit for divorce from Rufus Swinehart. They were married February 12, 1902 and have no children. She alleges that for the last three years he had failed to provide for her although able to do so. Also that he has been guilty of extreme cruelty, that he struck her and ordered her from the house, saying that he wanted to get another woman, and that he falsely accused her of being unfaithful to him. An injunction restraining him from disposing of his property was granted.

Robinson Divorce Suit.

After twenty years of married life Hattie Robinson has commenced suit in the Probate court for divorce from her husband, Edward Robinson. She says that during their married life five children have been born to them, of whom three are living. She charges her husband with extreme cruelty towards her and the children; remaining away from home at nights, neglecting the farm and squandering all his earnings. She asks for a decree of divorce and for the custody and control of her son, Charles. Geo. W. Williams, attorney for plaintiff.

Divorce is Granted.

The case of Lowetta M. Smith vs. Frank A. Smith, an application for divorce, was tried in the Probate court, Tuesday morning. The plaintiff was represented by S. L. James and the defendant by Smythe & Smythe. An answer was filed by the defendant but was subsequently withdrawn and no contest was made at the hearing. After hearing the evidence the court ordered that a decree of divorce be issued to the plaintiff on the grounds of extreme cruelty and infidelity. The parties have been married 28 years and have two children who are married.

Truancy Cases.

The cases of Charles Shaffer and Sylvester Hamum, two young boys charged with truancy, will come up for hearing before the Probate court Thursday morning.

Court House Notes.

In the case of John B. Woolson vs. Mary A. Davis and others, the defendants, Mary A. Davis and William H. Davis, have filed their answer to the second amended petition of the plaintiff. Jones & Jones and Flory & Flory, attorneys for the defendant.

Real Estate Transfers.

Ira M. Phillips and wife to John R. Carey and Mary R. Carey, real estate in Newark, $900.

Frank C. King and wife to Atwood L. Bates, inlot 318 in the Tallmadge Place addition No. 2, in Newark, $150.

Lizzie L. Allen to Alice L. Drake, part of inlot 2217 in Newark, $1 and other considerations.

Frank N. Gruber and wife to Emma Hankey, lot 1906 in the A. H. Heisey addition to Newark, $125.

Adda B. Hosse to Jennie R. Jones real estate in Union township, $275.

Wm. C. Snelling and Nettie Snelling to Jesse E. Snelling, real estate in Hanover, being 60 acres, $5,800.

Mary M. Bell to Flora T. Sook, real estate in Newark, $1200.

ANNUAL LINEN SALE AT THE POWERS-MILLER CO. ALL THE WEEK.

Dogs valued at $1,250,000 were exhibited recently at a bench show in London. There were 2,503 entries.

Pimples, Blotches

Cured or No Pay.

Money refunded if a 50c bottle of **Smith's Potassium Compound** fails to relieve you of **Blood Poison, Scrofula, Facial Eruptions, Pimples, Blotches** and other blood impurities. **Smith's Potassium Compound** contains the most valuable blood specifics known to science. Trial package mailed free by addressing John A. Smith Co., Milwaukee, Wis. **500 Dollars reward** if it contains Opiates, Mercury or Narcotics. **50 cts. a bottle.**

At all Druggists.

PATENTS.

SHEPHERD & PARKER,
N. E. Cor. Long and High Streets, Columbus, Ohio.

We procure patents on inventions. Information free. We will meet inventors at our office any evening up to 10 p. m. if advised by postal or telephone of their coming. We have numerous letters on file from manufacturers who desire to buy patents. These are open to inspection of all inventors. 10-13tf

Biliousness

"I have used your valuable Cascarets and find them perfect. Couldn't do without them. I have used them for some time for indigestion and biliousness and am now completely cured. Recommend them to everyone. Once tried, you will never be without them in the family."
Edward A. Marx, Albany, N. Y.

Best For The Bowels
Cascarets
CANDY CATHARTIC
THEY WORK WHILE YOU SLEEP

Pleasant, Palatable, Potent, Taste Good, Do Good, Never Sicken, Weaken or Gripe. 10c, 25c, 50c. Never sold in bulk. The genuine tablet stamped CCC. Guaranteed to cure or your money back.
Sterling Remedy Co., Chicago or N.Y. 602

ANNUAL SALE, TEN MILLION BOXES

Now is the time—do it now.
Call

BAILEY & KEELEY

NEW PHONE 133

To repair and clean your FURNACE for the winter is near at hand.

Have You A Cold Room?

In most houses there is a room without proper heating facilities—to say nothing of chilly hallways. Even though the heat of your stoves or furnace should be inadequate to warm the whole house there need not be one cold spot if you have a

PERFECTION Oil Heater

(Equipped with Smokeless Device)

It will heat a room in no time and will *keep* it warm and cozy. Operated as easily as a lamp and perfectly safe. Wick cannot be turned too high or too low. Gives no smoke or smell because fitted with unique smokeless device. Can be carried about, which cannot be done with an ordinary stove. The Perfection Oil Heater is superior to all other oil heaters and is an ornament to any home. Made in two finishes—nickel and japan. Brass oil fount beautifully embossed. Holds four quarts of oil and burns nine hours. Every heater warranted. If not at your dealer's write nearest agency for descriptive circular.

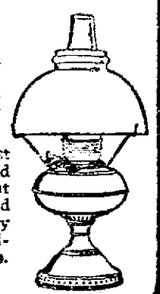

THE **Rayo Lamp** is the safest and best all-round household lamp. Made of brass throughout and nickel-plated. Equipped with latest improved burner. Every lamp warranted. An ornament to any room whether library, dining-room, parlor or bedroom. Write to nearest agency if not at your dealer's.

STANDARD OIL COMPANY

DEBT COLLECTOR TAKEN TO TOMBS

Alleged There Is Something Wrong With His Methods.

FORGERY CHARGE PRFERRED

St. Louis Lawyer Accused of Attaching His Signature to Boom Literature Falsely Represented as Having Been Printed In a Financial Paper In New York.

New York, Nov. 6.—On a charge of forgery in the third degree George B. Sidener, a St. Louis lawyer, was taken to the Tombs. Sidener says he formerly was a judge in St. Louis. He is general counsel of the McClure Commercial Adjustment company, and is accused of having caused to be published in a New York financial paper Oct. 27 an article in which the alleged forgery appeared. The complaint on which Sidener was arrested was made by Charles A. Henderson. Sidener was apprehended in the adjustment company's office and at the same time the police seized a number of the company's account books. The prisoner and the books were taken to the office of District Attorney Jerome.

In the Tombs court Sidener was paroled until Monday. The alleged forgery, according to an assistant district attorney, consists in the dissemination over his own signature of articles alleged to have been published in a financial paper.

The McClure Commercial Adjustment company was recently organized with a capitalization of $10,000. Its officers are: President, Duncan McClure, who is said to have come here from St. Louis; secretary, T. C. Breckinridge, a St. Louis lawyer. It is said the company was formed for the purpose of settling and procuring adjustments of debts of defunct companies whose directors have been held to be personally responsible.

It is alleged that about Oct. 1 the McClure Commercial Adjustment company, having secured the names of stockholders of the defunct International Mercantile agency, got into communication with those who lost money in the mercantile affairs and agreed to bring suit against the directors on a 25 per cent basis.

St. Louis, Nov. 6.—The city directory does not give the names of Duncan McClure or T. C. Breckinridge. George B. Sidener was formerly a police judge here and is a member of the law firm of Sidener & Sidener. At the firm's office it was stated that he is in New York and has been there six weeks. Judge Sidener's law partner, Howard Sidener, who is a cousin, stated that the news dispatch was the first intimation he had received concerning the arrest, and that he knew nothing further about the matter. He stated that Duncan McClure, is an eastern man and that Breckinridge is from Kentucky.

NATIVE CURIOSITY.

Car Ran Away When the Brake Was Released—Seven Killed.

Guayaquil, Ecuador, Nov. 6.—Seven persons were killed and nine injured at Mocha, on the Quito railroad, owing to natives meddling with the brakes. On the arrival of a train at Mocha the cars were surrounded by a group of people belonging to the neighborhood. Suddenly one of the natives, without knowing what he was doing, opened the brake and the car thereby detached ran back at high speed about a mile. It overturned and was crushed to pieces, killing or injuring all the passengers.

You will never tire of Mrs. Austin's Pancakes. A fresh supply now on hand at your grocers.

Election returns at Music Hall Cafe

RATS

Carried Poison Into the Meal Chest. It is Thought, Causing Aged Couple's Death.

Carmi, Ill., Nov. 6.—Joseph Hunsinger, aged 74, and Emily Hunsinger, aged 70, his wife, are dead at their home, west of the city. Sunday mush and milk was eaten for supper. Mrs. Hunsinger became violently ill, dying at 10 o'clock. Yesterday afternoon the husband died. Some rat poison had been set about the premises to rid the place of rodents, and it is thought the latter dragged some of the powder into the meal chest.

An Appeal to Wives.

Cure the Drinking Husband by Using Orrine—Can be Given Secretly.

No more terrible affliction can come to any home than the craving for strong drink of husband and father. We appeal to wives, mothers and sisters to save the husband and father or brother wih Orrine, a scientific and positive cure for the drinking habit.

Orrine is sold under an absolute guarantee that it will cure the drink habit if directions are followed.

Save the happiness and prosperity of the home with Orrine. It can be given secretly.

Orrine is sold and guaranteed by Hall's Drug Store. 5

HERING GOES WITH HIS PAL

Both Are Doing Time at Joliet For Chicago Bank Failure.

STENSLAND ON THE STAND

He Told How the Bank Was Wrecked and Said Hering Knew About All Transactions — Cashier Pleaded Guilty and Also Drew an Indeterminate Sentence.

Chicago, Nov. 6.—Henry W. Hering, cashier of the Milwaukee Avenue State bank, which he and the president, Paul O. Stensland, wrecked, went with Stensland to the penitentiary at Joliet to serve an indeterminate sentence, which may run from one to 10 years. Hering made no defense against the accusations of Stensland on the witness stand.

At the conclusion of Stensland's testimony Hering was called to the bar of the court and, withdrawing his plea of not guilty, he entered a plea of guilty. Both men were then sentenced. They were taken to Joliet.

Stensland was brought from the penitentiary at Joliet to give evidence against Hering. On the witness stand Stensland said that irregularities in the bank began about 10 years ago, when he commenced to invest funds of the bank in real estate. During the last eight years, he declared, he lost $400,000 in real estate transactions. He also lost $218,000 running a cooperative store. Stensland declared that he kept investing the money of the bank in real estate deals to use it for the payment of his debts at the suggestion of Hering. He asserted that he never forged names despite the fact that he pleaded guilty to forgery when he was brought back to this country. "All transactions Hering knew about," declared Stensland, "and they were all credited to my account."

The new sentence given Stensland will not lengthen his term of imprisonment, as the new sentence is concurrent with the old.

NATURE'S WARNING TO WOMEN.

Nature always gives to women a plain warning of the beginning of disease. These warnings are in the form of different pains and weaknesses, but the thing Nature warns you against is always the same—uric acid.

Nearly all women's diseases are caused by uric acid. Yet, did you ever see any uric acid? Then just set a glass of urine away over night and look at it in the morning. This will tell you more of the cause of disease than could be printed in volumes. This uric acid, which you see in the glass, overloads your blood. It settles in the female organs and causes all diseases of women. It is uric acid that causes the backaches, that brings menstrual disorders and pain, and that causes you to grow tired so easily, and that afterwards brings ovarian and womb trouble.

LIFE PLANT EXPELS URIC ACID.

LIFE PLANT relieves all women's disorders and diseases. It dissolves the uric acid out of the generative organ, encourages them to become healthy and drives the poison out of your blood. It is the common sense cure of disease that cures by removing the cause of disease—uric acid.

LIFE PLANT is a simple, harmless, vegetable remedy. It is used by the greatest specialists in the cure of women's diseases. **LIFE PLANT** is the greatest blessing science has ever given to long suffering womankind.

If you want to know more of this common sense cure of disease, write for a free copy of booklet showing the plain road to "Good Health." Get a bottle of **LIFE PLANT** from your druggist today and write for the booklet.

THE LIFE PLANT COMPANY,
Canton, Ohio.

ANNUAL LINEN SALE
AT THE POWERS-MILLER CO.
ALL THE WEEK.

Election returns received at Schaller Bros., Tuesday evening. 5d2t

HUNT ACQUITTED

Charges of Fraud Brought by the Liquidating Committee of the Defunct Bank.

City of Mexico, Nov. 6.—J. E. Starr Hunt, for whom a warrant was issued here Oct. 25 charging him with fraud in connection with the settlement of the affairs of the International Bank and Trust company, which failed in 1903, was acquitted of complicity in the matter. Hunt, whose whereabouts were unknown until Monday morning, appeared before the court. The charges were brought by the liquidating committee of the defunct bank.

Theodore Griffith, 61, native of Dayton, O., died at Indianapolis, Ind., where he was a wholesale millinery merchant. Served with an Ohio regiment in civil war.

FOUR MORE DAYS OF THAT VERY SPECIAL LINEN SALE

The first day was great, that was today. Tomorrow will be greater, that is Thursday. Hundreds are buying for Thanksgiving, a good many for Christmas. The scope of the sale is big and the prices range from **10** to **35%** under those of any other store we know. It is wisdom personified to take advantage of this Special Sale.

SOME OF THE BARGAINS FOR WEDNESDAY

44c yard—value 75c
72-inch strong, heavy bleached Irish Table Damask—beautiful designs
44c yard

89c yard—value $1.19
72-inch double Damask Table Linen—rich designs—fine, reliable quality John S. Brown & Sons makes.
89c yard

$1.25 yard—value $1.50
72-inch extra heavy Double Satin Damask Table Linen—elegant designs—John S. Brown & Sons, makes.
$1.25 yard

65c yard—value 90c
72-inch Scotch Damask—all pure linen—good designs—serviceable
65c yard

65c yard—value 90c
72-inch German Table Linen—half bleached—choice designs.
65c yard

39c yard—value 50c
66-inch extra heavy, all pure linen, unbleached Table Damask—imported by us direct—a most reliable linen.
39c yard

9c yard—value 12½c
Two cases Glass Toweling—the regular all season round 12 1-2c kind.
9c yard

7½c yard—value 10c
All pure Linen Russian Crash—16-inch wide—full bleached.
7½c yard

9c each—value 12½c
Hemstitched Huck Towels—38-inch long, 19-inch wide.
9c each

85c dozen—value $1.25
19x19 inches Bleached Linen Napkins—all pure linen—beautiful designs.
85c dozen

$5.00 dozen—value $8.00
Fine 3-4 Dinner Napkins—choicest designs—an ornament for any table.
$5.00 dozen

Odd ½ Dozens
Fine Linen Napkins—all sizes, ranging in price from $1.50 to $7.50—sale price,
50c to $2.50

$2.25 each—value $3.50
Fine all pure Linen Damask Pattern Table Cloths—full two yards square—napkins to match.
$2.25 dozen

50c Lunch Cloths—39c each
Size 36x36 pure Linen—beautiful designs.
39c each

$1.00 Lunch Cloths—79c
Size 45x45 beautiful Damask—a variety of designs.
79c yard

25c each—value 39c
Hemstitched Tray Cloths—size 18x27 inches.
25c each

20c each—value 25c
Pure all linen Irish Damask Towels—beautiful designs.
20c each

ed all around.
98c each

98c each—value $1.25
Crochet Bed Spread—full size, fringed all around.
98c each

$2.98 each—look, $10.00
New Ariel Bed Spreads—very light weight—thin almost as a sheet, yet as beautiful in design as a $10.00 mersales spread.
$2.98 each

You Can Always Do Better at the Big Store.

The Powers, Miller Co.
NEWARK'S BIG DEPARTMENT STORE

You Can Always Do Better at the Big Store.

HEADS OF THE TWO POLITICAL MACHINES IN NEW YORK.

CHARLES F. MURPHY — HERBERT PARSONS

PANTHER GAP IS SCENE OF DOUBLE BLOODY TRAGEDY

Richmond, Va., Nov. 6.—Panther Gap, a little hamlet, was the scene of a double tragedy yesterday when Chas. Hicks shot and killed his wife, aged [illegible] and then turned the gun upon himself with fatal [illegible]. The [illegible] preceding followed a [illegible] during which it was learned of his intimacy with [illegible] year old sister. The circumstances [illegible] indicate that Mrs. Hicks had prepared for the execution of her husband. Hicks placed the muzzle of the gun against her breast and fired. Then he reloaded the single barreled gun and fired another shot into his wife's body, and again reloading and holding the gun between his feet, shot himself through the heart. Pupils of a nearby school saw the woman fall to the ground and her husband commit suicide.

Enos Armstrong, 60, unmarried, coal baron of the Kanawha valley, died at Point Pleasant, W. Va., through taking an overdose of headache medicine.

The death is announced at Volendam, Holland, of Fritz Thaulow, the Norwegian landscape painter.

Deaths From Appendicitis Decrease in the same ratio that the use of Dr. King's New Life Pills increases. They save you from danger and bring quick and painless release from constipation and the ills growing out of it. Strength and vigor always follow their use. Guaranteed by F. D. Hall, druggist. 25c. Tryal free.

The Atchison Live Stock company's mills at Atchison, Kan., were destroyed by fire. Loss $75,000.

Election returns at Music Hall Cafe

O. R. C. ELECTION

At the regular meeting of Licking Division, No. 166, Order of Railway Conductors, held on Sunday, November 4, the following officers were elected:

C. C.—F. M. Harris.
Asst. C. C.—Thomas McDermott.
Sec. and Treas.—James Woodward.
S. C.—C. C. Farabee.
J. C.—W. T. Howard.
I. C.—C. H. Mort.
O. C.—W. A. Savey.
Trustees—L. R. Ellis, Nick Savey, and C. C. Farabee.
Delegate to convention in 1907—W. Lamb.
Alternate to convention in 1907—W. Wharton.
Journal Correspondent—J. S. Woodward.

Election returns at Music Hall Cafe

ANNUAL LINEN SALE
AT THE POWERS-MILLER CO.
ALL THE WEEK.

SEE THEM COME AND SEE THEM BUY

Our remodeling sale has certainly struck the pulse of the purchasing public. One young fellow said: 'I thought ladies watches cost more money. Miss —— is now in class A. There will be more fine jewelery given this xmas than since Newark was a little town like Zanesville. Our stock is big, our prices small. Come Now.

ED DOE, Jeweler

Some Pianos

Look well, but haven't the tone. Some PIANOS sound well but are not durable.

Vose Pianos

Combine beauty of design, quality of tone and durability of construction. We are sole agents and take pleasure in showing these beautiful pianos

The Munson Music Co.
27 WEST MAIN STREET, NEWARK, OHIO.

A USEFUL FRIEND

is a Savings Account that is consulted frequently, especially when money is added to the store. This friend's acquaintance can be easily made, though you must make the first move toward getting acquainted.

DEPOSIT ONE DOLLAR

in our Savings Department, and your friendship is started, and should last as long as life. This is one friend that will care for you when you are old.

The Licking County Bank and Trust Co.
SOLID AS A ROCK

Dyeing, French Dry Cleaning, Pressing and Repairing

Citizens Phone 371 — Bell Phone 344

We make your old garments look as good as new by our ELECTRIC PROCESS. Our prices are reasonable. Our service cannot be beat. Feathers dyed or cleaned.

"Acme of Perfection"

NEWARK ELECTRIC DYE WORKS
FRAD BROS., Props. 34 SOUTH THIRD STREET

We Call For and Deliver